

www.hsv.org.in



HINDUSTAN SARVA VIDHYAPEETH
WE MAXIMIZE YOUR VALUE

"YOUR **FUTURE** IS CREATED BY WHAT
YOU DO **NOT** { **TODAY** }
TOMORROW"



PROSPECTUS



Blessings

Behind every successful feat of action in human's life,

There is blessing of some super – natural power.

*We believe in this philosophy and derive strength out of this to have a
winning attitude,*

*Which we conjecture to be the underpinnings of our success in
addition to sincere endeavor.*

We get constant inspiration and emotional strength from

“Our Parents Blessing”.



Had their hands of blessing not been on us,

The world would have become tough for us.

Whatever we are today, we are because of them.

We pray to them to take us to the zenith of success.

Message From Honorary Chairman



Hindustan Sarva Vidhyapeeth Represents a departure from the educational past and the introduction to the educational future. A future based not on abandonment disregard, or disrespect of the past, but a future that is in keeping with the world in which we live and the progress occasioned by the advent of superior educational systems made possible by television and the rapid, almost explosive advance of computer technology.

The education profession has been one of the slowest to recognize the need for change because of adherence to tradition itself contemplates some change; it customarily places too much reliance on the past. Some persons profess to look but yet fail to see; others claim to listen but fail to hear. We at Hindustan Sarva Vidhyapeeth believe that educators should take on a look of modern flexibility and accommodation.

Time after time I have been gathered information from leading Corporations, that the greatest problem facing industry today is incompetency in the workplace. We at Hindustan Sarva Vidhyapeeth are mindful of this fact and impress upon our educators the need to formulate study plans which emphasize not only the solving of practical problems in the workplace, but also to urge students to develop programs within the workplace that will in turn make other employees more productive. As each employee becomes more productive, a ripple effect is set up which in turn benefits the overall productivity of the organization.

At Hindustan Sarva Vidhyapeeth, we have adopted educational programs that focus on the needs of the student that make him/her more competitive in his/her chosen field. Indeed, Hindustan Sarva Vidhyapeeth very motto is "Competition through Education". We feel that if we do not make our students more competitive as well as better educated, we have failed our mission. We live in an era that is not only changing rapidly, but the people are becoming more competitive as the change is going on. We are confident that with our up – to – date educational programs, the mature adult student can, with support for qualified educators, learn those basics which are essential to his/her chosen field and upon graduation be better able to compete in today's dynamic marketplace. In that context, the Hindustan Sarva Vidhyapeeth Graduate will be a credit not only to his/her chosen field of endeavor, but to his/her family, his/her community and his/her nation.

–Sd

Signature of Honorary Chairman

ABOUT HINDUSTAN SARVA VIDHYAPEETH (HSV)

In the present age everybody has realized that Science and Technology alone able to boost up individual's prosperous and national developments. Revolutions are changing from stone to agricultural, agricultural to iron to computer. However, Science and technology is the backbone for these revolutions.

Developing countries like India, needs experts and technical hands for their progress at all times at all fields. This emphasizes the importance of this field in the modern living environments.

In the current situation, even though universities are providing training and offering degree and post-graduation in various fields of faculties, it is insufficient for countries like India. At the same time getting seats in all these colleges are also very difficult and expensive for an average citizen. Because a lot of formalities like marks basis, donations, recommendations etc. are involved here.

To meet this huge demand, our students are showing talent in the Institute examinations and are getting bright future by their merit only.

Hindustan Sarva Vidhyapeeth is one of the best Private Autonomous Institution which run by a Registered Not-for-Profit Autonomous Organization under Indian Government Act 2 of 1882. HSV is an ISO certified Institution and got registration with Ministry of Small and Medium Enterprises, Govt. of India with registration vide no. UAN/TN/07D0009912 for leading to skill development and to develop the entrepreneurs. HSV is also Internationally Accredited by IAO and it has been completely authorized by all local authenticated bodies of Govt. of India and Govt. of Tamilnadu like the Department of Public Health Services, Department of Fire and Safety, Etc,... HSV conducts the Training, Coaching and Teaching the various kinds of programmes by Distance mode, Online Regular mode through its own well infrastructure E-Learning Studio and Face to Face mode through its Affiliate Associate Centres (AAC) which are located worldwide to secure the internationally reputed and recognized Certificates in a vast variety of fields through its excellent coaching and training with the help of its dedicated faculty. HSV was established in 2008 with only minimum numbers of students and lecturers in the name of Hindustan Sarva Vidhyapeeth by HEIT.



Hindustan Sarva Vidhyapeeth has students from throughout India as well as abroad, such as Nepal, Bhutan, Middle East, Saudi Arabia, Bangladesh, Malaysia, Singapore and African Countries to cite a few.

HSV GOVERNING BOARD & ADMINISTRATION



HONORARY CHAIRMAN

PROF. JC. Dr. SP. SHARAVANAN
DME, B.TECH, M.TECH, M.A (ENG.LITT), PGDCA, M.A (P.ADMIN), MBA, Ph.D.

HONORARY SECRETARY

PROF. S. SHANTISHREE, MSc, Med, M.Phil., MA (Sociology)

REGISTRAR, ACADEMIC & EVALUATION

PROF. V. SURESHKUMAR, MCA. M.Phil.,

DY.REGISTRAR, ADMISSION

PROF. K.DEVI, MCA. M.Phil.,

HEAD, STU. INTERVIEW / ENTRANCE EXAM COMMITTEE

MR. R. RANGARAJ, B.TECH (IT).,

HEAD, STUDENT PROSPECTING COMMITTEE

MISS. K.PRIYA, DECE.,

HEAD, APPLICATION SCRUTINIZING COMMITTEE

MRS. M. MANJUVIDYA, B.SC (CS).,

HEAD, ADMISSION PROCESS & DBM COMMITTEE

MRS. P. JENIFERGETHA, B.SC (IT).,

DY.REGISTRAR / CONTROLLER OF EXAMINATION (COE)

PROF. G. LOGANAYAKI, ME (CSE)., MISTE

DEAN, DEPARTMENT OF EXAM PROCESS & OPERATION (COE)

PROF. K. MAKESHWARI, M.SC (MATHS).,B.ED., M.Phil.

DEAN DEPARTMENT OF EVALUATION

PROF. M. SARASWATHI, M.SC (MATHS)., M.Phil.,

DEAN, DEPARTMENT OF CERTIFICATIONPROCESS

MR. T. PRAVIN, DEEE.. BE (EEE).,

DY.REGISTRAR, CURRICULUM DEVELOPMENT SERVICES(CDS)

PROF. V.REVATHI, MBA., M.Phil.,

DEAN, CURRICULUM DEVELOPMENT SERVICES

PROF. M. SUGANYA, M.SC (MATHS)., M.Phil.,

DEAN, CURRICULUM AUDITING & EVALUATION

PROF. V. REVATHI, MBA., M.Phil.,

DY.REGISTRAR, WEB & ONLINE RESOURCE

PROF. S. P. LOGAPRIYA, ME (ECE)., MISTE

HEAD, DEVELOPMENT OF WEB DESIGNING

MISS. G. PRIYA, B.TECH (IT).,

HEAD, DEPT OF ONLINE RESOURCE DEV. & MAINTENANCE

MR. KARTHIKEYAN, M.SC (SE).,

DY.REGISTRAR / DIRECTOR, RESEARCH & DEVELOPMENT

PROF. DR.K.VIMALADEVI MIB.,MBA., M.Phil., Ph.D.

HEAD, ENTRANCE EXAM COMMITTEE

MR. R. RANGARAJAN, B.TECH (IT).,

HEAD, SCHOLAR / RESEARCH STUDENT INTERVIEW COMMITTEE

MR. R. RANGARAJAN, B.TECH (IT).,

HEAD, ADMISSION PROCESS & DBM COMMITTEE

PROF. K. MAKESHWARI, M.SC (MATHS).,B.ED., M.Phil.,

HEAD, SUPERVISOR ALLOTING COMMITTEE

PROF. Dr. M. RABI AHAMED, BE, ME, MSc (Yoga), ,Ph.D, MISTE

HEAD, COURSE WORK PROCESSING COMMITTEE

PROF. Dr. K. SAKTHIVEL, M.Sc., M.Phil., Ph.D,

HEAD, RESEARCH AUDITING COMMITTEE

PROF. Dr. S. RATHINAVEL, BE, ME, Ph.D, MISTE

HEAD, RESEARCH GRADE COMMITTEE

PROF. DR.K.VIMALADEVI MIB., MBA., M.Phil., Ph.D.

PRINCIPAL / DIRECTOR, ACADEMIC OPERATIONS

PROF. S. NARMADHA, MCA., M.Phil.,

REGISTRAR GENERAL ADMINISTRATION

PROF. T.VETHANAYAKI, MA (ENG).,B.ED., M.Phil

HEAD, DEPARTMENT OF STUDENT PLACEMENT & ACTIVITIES

PROF. N. KARTHIKEYAN, MBE, M.Phil.,

HEAD, DEPARTMENT OF ACCOUNTS & AUDITING

MR. S. SURESH, B.Com., MBA., CA.

HEAD, DEPARTMENT OF LEGALITES

MR. S. IYAPPAN, M.A., M.Phil., LLB.,, Advocate,

DEPT OF PURCHASES

MR.R.RANGARAJAN, B.TECH (IT).,

DEPT OF MATERIALS MANAGEMENT & INVENTORY

MR.T.PRAVIN, BE (EEE).,

DY. REGISTRAR PERSONAL RELATIONS AND GRIEVANCES

PROF. P. MAHESHWARI, MIB., M.SC(CDF)., M.Phil.

HEAD. AAC DEVELOPMENT

MRS.M. MANJUVIDYA, B.SC (CS).,

ADVERTISING & SOCIAL ACTIVITIES (PRO)

MR. T. PRAVIN, BE (EEE).,

OTHER GRIEVANCES

MR. R. RANGARAJAN, B.TECH (IT).,

GENERAL RULES AND REGULATIONS



1. Admission to HSV is only after filling up the admission form which can be had from the office along with prospectus by paying Rs.500/- only.
2. Prospectus can also be had from the office through post by sending M.O./DD for Rs.600/- in favour of "Hindustan Sarva Vidhyapeeth " payable at Perundurai / Erode.
3. An identity card will be provided to each student after confirming their admission. This card should be shown to HSV staff on demand.
4. During admission each student is required to enclose the following.
 - (I). Filled in application form
 - (II). Photostat copies of certificates.
 - (III). Four passport size photographs,
 - (IV). A stamp size photograph for identity card
5. Admission strictly on first-come-first-serve basis.
6. The classes are conducted according to semester systems. In every year there are two semester functions from June/July to Dec/Jan and the Second semester functions from Dec/Jan to Apr/May.
7. HSV reserves the right to change the time tables, rules and regulations as and when required. Students and parents have nothing to interfere in this regard. However the decisions of the Executive Director / Registrar will be final in any dispute.
8. Medium of Instruction is English only.
9. The HSV reserves the right of admission and it is the final authority in taking decisions of discipline, attendance etc. Class timings: A full time student may have classes any time between 9.30 A.M to 9 P.M according to the time table. But a student will not be required to stay in the Institute for more than 8 hours a day.
10. Fees once paid in full or in part for course will not be refunded under any circumstances.

LOCATION OF HINDUSTAN SARVA VIDHYAPEETH



HINDUSTAN

SAKVA VIDHYAPEETH is located at 9/5, First Floor, CD Complex, Bhavani Main road, Perundurai, Erode -638652,

HSV is located ideally for the students to arrive by bus or train from any part of India. HINDUSTAN SARVA VIDHYAPEETH is located at a distance of 2 minutes' walk from Old Bus Stand and 3 minutes' walk from New Bus stand.

OFFICE HOURS

The office function from 9.30 A.M to 6.30 P.M from Monday to Saturday

PAYMENT OF FEES

ALL the fees should be paid at office cash counter only in the form of cash or demand draft Favoring "HINDUSTAN SAKVA VIDHYAPEETH payable at Perundurai / Erode and a receipt obtained immediately. The institution will not be responsible for amounts paid to any unauthorized person. Fees once paid in full or in part for course will not be refunded under any circumstances.

LIBRARY

HSV is running a library for the use of students. One can become a member of this library by paying a caution deposit of Rs.500/-. Each member can borrow one book, which he can keep for 10 days. If the book is lost or damaged, full current cost of the book will be collected from the member.

EXAMINATIONS

Examinations are conducted in June or July and December or January in Semester wise.

SYLLABUS & STATIONARY



AFTER admission, each student will be supplied a syllabus copy and a set of question papers of the previous examinations at free of cost.

Prescribed books and drawing instruments should be purchased by the students on their own. However, HSV will procure these stationary on payment if the students desire. Students are allowed to use the drawing table and drawing boards which will be supplied by HSV or AAC..

CODE OF CONDUCT

Hindustan Sarva Vidhyapeeth maintains absolute discipline. Students are expected to obey all the disciplinary rules. Smoking is prohibited inside the campus. HSV reserves the right to take any disciplinary action against any misbehaving students. This may include the suspension. No students leave the class without the permission of the concerned lecturer.

Note:

If sufficient available HSV will arrange examinations Centre anywhere in India and abroaa. Proctor method of examinations also available. Outstation students can appear their exams through Internet.

LITTLE ABOUT HINDUSTAN SARVA VIDHYAPEETH

Hindustan Sarva Vidhyapeeth is one of the ideal private autonomous institution and accomplishing vision of India and maximizing the value of working professionals and others. Thousands of students around the world have earned the high skills and knowledge of various fields and internationally valued certificates from Hindustan Sarva Vidhyapeeth. Many of them are adults and businessmen through distance /online regular learning programmes. That mission is accomplished by making available quality education programmes tailored to the individual needs of each student.

Hindustan Sarva Vidhyapeeth students have the right to expect that they will engage in a meaningful learning process involving frequent student – faculty contact; that each student will be guided in those studies by qualified educators; that the educator will formulate a plan of study in keeping with the student's needs; that the plan of study will include the appropriate level of difficulty which is required to meet degree standards; that texts and course assignments will reflect the interest of the student; that upon completion of the required course of study, the student will attain a level of pride in being part of a worthwhile activity; that upon graduation the student will be better poised to compete in a profession; that graduation will not mean the end of study and the graduate will become a partner in lifelong learning.

THE HINDUSTAN SARVA VIDHYAPEETH ETHIC

The Hindustan Sarva Vidhyapeeth Ethic is based upon the concept embraced within Shakespeare's immortal words from the advice given by Polonius to his son Laertes: "This above all, to thine own self be true". (Hamlet, Act I, Scene II). Hindustan Sarva Vidhyapeeth's primary purpose is to have our students achieve educational goals in the shortest possible time.

Accordingly, we encourage our students to get all the outside help they can from friends, professionals, and reference libraries. Our function is not to perpetuate the mental obstacle courses properly created by educators for younger students. The learning function throughout the teens and early adolescence requires mind "jogging", mind "weightlifting" and mind "sweat".

The minds of our students have been thoroughly exercised in prior schooling and the marketplace. What our students need is useful information specifically tailored to building upon an education base that has been firmly established by formal classroom education and life experience. Our educational programmes are designed to help the mind blossom, not stunt its growth. We seek to stimulate through, not put roadblocks in thought's way.

When it comes to examinations, work projects, theses, and dissertation, we expect our students to accomplish these substantive tasks with the customer or employer in mind rather than the educator. While we can grade these works, it is the marketplace that passes judgment. Hindustan Sarva Vidhyapeeth is now in its first decade of providing affordable quality education for adults. Because of Hindustan Sarva Vidhyapeeth's innovative and practical educational methods, our students have distinguished themselves throughout the world. No matter what endeavor in which they find themselves, they adhere to the Hindustan Sarva Vidhyapeeth Ethic and continue to perform with efficiency and pride. We expect our future students to do likewise.

JOB PLACEMENT

Hindustan Sarva Vidhyapeeth does not provide a job placement service.

ACCREDITATION

Hindustan Sarva Vidhyapeeth is a ISO certified institution and which has been certified by American International Accreditation Organization (AIAO)

Hindustan Sarva Vidhyapeeth is a IAO certified institution and which has been certified by International Accreditation Organization (IAO).

Hindustan Sarva Vidhyapeeth is to affiliate to IAU – International Association of Universities.(IAU) as well as IAF

Hindustan Sarva Vidhyapeeth is processing to have the accreditations with Indian National Accreditations like QCI, NABET, etc.,

RECOGNITION-IN INDIA

HINDUSTAN SARVA VIDHYAPEETH (HSV) is deeply moved & Inspired by the New Education Policy of Govt. of India- 1986, and as such, it has established many Associate Training Institutes for providing Job-oriented Training for the Youth, especially in Rural Areas in different self-employable Trades such as Hotel & Tourism, Electrician, TV & Radio Technician, AC & Refrigeration, Beautician, Retail & Sales Management, Fashion Technology, Fire & Safety, TV & Film Technology etc.

Hindustan Sarva Vidhyapeeth is one of the best Private Autonomous Institution which is run by a Registered Not-for-Profit Autonomous Organization under Indian Government Act 2 of 1882. HSV is an ISO certified Institution and got registration with Ministry of Small and Medium

Enterprises, Govt. of India with registration vide no. UAN/TN/07D0009912 for leading to skill development and to develop the entrepreneurs. HSV is also Internationally Accredited by IAO and it has been completely authorized by all local authenticated bodies of Govt. of India and Govt. of Tamilnadu like the Department of Public Health Services, Department of Fire and Safety, Etc.,...

UGC Act section – 22

‘The Right of conferring or granting degrees shall be exercised only by a University established or incorporated by or under a Central Act, a provisional Act or a state Act or an Institution deemed to be University under section 3 or an Institution especially empowered by an Act of Parliament of confer or granted degrees’ At present HSV Certificates are not recognized by Govt. of India / UGC / AICTE / AIU. But Certificates are legal.

TRAINING METHODOLOGY

The essence of Distance Education or Online Regular Education lies in its ability to impart quality education from a distance. Under distance or online education high quality of education and training is assured by the following means.



Off Campus / AAC Training

Counseling is an important activity in distance or online education and is slightly different from routine style of classroom instruction. Counselors are experts in the field and they have continuous interaction with students. They help students by clarifying their doubts, helping them overcome their difficulties, which they may find while going through the text. These counseling sessions also help students by allowing them to interact with their peers.



Sel-explanatory Courseware

Each course participant is provided with study material in blocks. Each unit in a block is written in sel- instructional style and consists of introduction and basic concept, objectives, structure of unit, main contents, unit end activities, key words and suggested reading.



Assignments

Grasp of the subject and performance is also assessed by assignments. Counselors and instructors of the Hindustan Sarva Vidhyapeeth, who also provide the feedback on the student's performance, evaluate the assignments.

Practical Sessions

Depending upon the subject and field of the programme, a required amount of practical training is imparted in the Hindustan Sarva Vidhyapeeth. In certain specialized subjects such as Radiology, Physiotherapy and pathology etc. intensive counseling during the practical session is also imparted.

Program Structure

Study material is developed and designed by a team of noted academicians and experts in the field associated with colleges, universities and the industry. The curriculum so designed is scrutinized by contact experts and supervised by instructors.

Credit System

The "Credit" system is followed and every paper is allocated certain credits. Number of credits allotted to each paper reflects its importance in the core field of study. Single credit amounts to 10 hours of study.

Support Service

Hindustan Sarva Vidhyapeeth will provide the students a platform to interact with counselors, other students and also to use the library. Students would be getting personal attention and support at these centres including hands-on training in real life processes and procedures.

- Courseware for both theory and practical is given to the students in each program.*
- Counseling sessions will be held at Hindustan Sarva Vidhyapeeth or at AAC at a time suitable to the students.*
- Practical sessions will also be held at the Hindustan Sarva Vidhyapeeth*
- Assignments for evaluation and feedback.*

Evaluation

(a) Continuous Evaluation

The student's performance is routinely assessed by continuous evaluation. 30% of total marks are allotted to continuous evaluation done through assignments and practical's.

(b) End Semester Examination

Both theory and practical examinations are conducted at the end of the semester by Hindustan Sarva Vidhyapeeth. This term-end examination amounts to 70% of the total marks.

Grade system

After the evaluation of the student's overall performance in each semester of the programme they will be graded on the basis of total percentage scored.

<i>First Division with Honors</i>	<i>(75% and above)</i>
<i>First Division</i>	<i>(60%-74.99%)</i>
<i>Second Division</i>	<i>(50%-59.99%)</i>
<i>Unsuccessful in a Course</i>	<i>(less than 40%)</i>
<i>Unsuccessful in a Semester</i>	<i>(less than 50%)</i>

Information Technology has become the way of life. Its prominence in our lives cannot be denied. It has grown into a "Global Platform for communication". We are living in the era of digital system that has really opened the scope for tremendous business opportunities. Someone has rightly said that the modern business opportunities are information driven business. With IT penetrating into every sphere, be it personal or professional, all interactions are now related to computers. Every minute, the market is struck by new and varied ideas.





With the advent of current century, IT has thrown severe challenges before us. These challenges are translated into better opportunities for one and all. The main endeavor is to meet these challenges with ease.

As a result, IT friendly technical workforce is required in all types of industries. Online shopping /marketing and online education are good examples. The software industry in India is valued at Rs.100 billion employing over 5 lakhs people as IT professionals. This industry is one of the fastest growing sectors in the Indian economy. In the world of software market, India possesses an edge as the world's second largest pool of scientific and managerial manpower. With the government of India identifying software as a thrust area, the quantum jump into the international market will soon be a reality. The software industry in India expects to reach the export level of US \$200 billion in the year 2016. To achieve this, steps are being taken including liberalization of the economy, additional resources for manpower development and state of art infrastructure for the software development. The Indian industry, which is gearing up to meet this demand is on the lookout for qualified with the technical expertise to serve the challenging markets. Industrialization has been one of the most important facets of economic development in India, as in most other countries. The expanding demand for a large variety of industrial goods, the diverse resource base and the societal efforts for the emergence of new need of high caliber IT and Management professionals. The programmes launched by Hindustan Sarva Vidhyapeeth have been designed to cover the entire spectrum of IT subjects, drawing on the wide range of expertise in the relevant fields. Each subject is to be started from its fundamentals before moving on the specialized areas in detail.

SEVEN SECRETS OF SUCCESS...



I found the answers in my room.

Roof said: Aim high

Fan said: Be cool

Clock said: Every minute is precious

Mirror said: Reflect before you act

Window said: See the world

Calendar said: Be up-to-date

Door said: Push hard to achieve ur goals

“The key to unlock the golden door of choice”



List out the all faculty programmes:

- ✓ ***Faculty of engineering & Technology***
- ✓ ***Faculty of Planning & Architecture***
- ✓ ***Faculty of Business & Administration***
- ✓ ***Faculty of Commerce & Finance***
- ✓ ***Faculty of Computer science & Information Technology***
- ✓ ***Faculty of Science & Technology***
- ✓ ***Faculty of Arts & Humanity***
- ✓ ***Faculty of Fine arts & Creativity***
- ✓ ***Faculty of Education & Training***
- ✓ ***Faculty of Law & Judicial***
- ✓ ***Faculty of Hospitality & Tourism Management***
- ✓ ***Faculty of Journalism & Mass communication***
- ✓ ***Faculty of Textile, costume & Fashion technology***
- ✓ ***Faculty of Fire & Safety Management***
- ✓ ***Faculty of Allied Health & Paramedical Sciences***

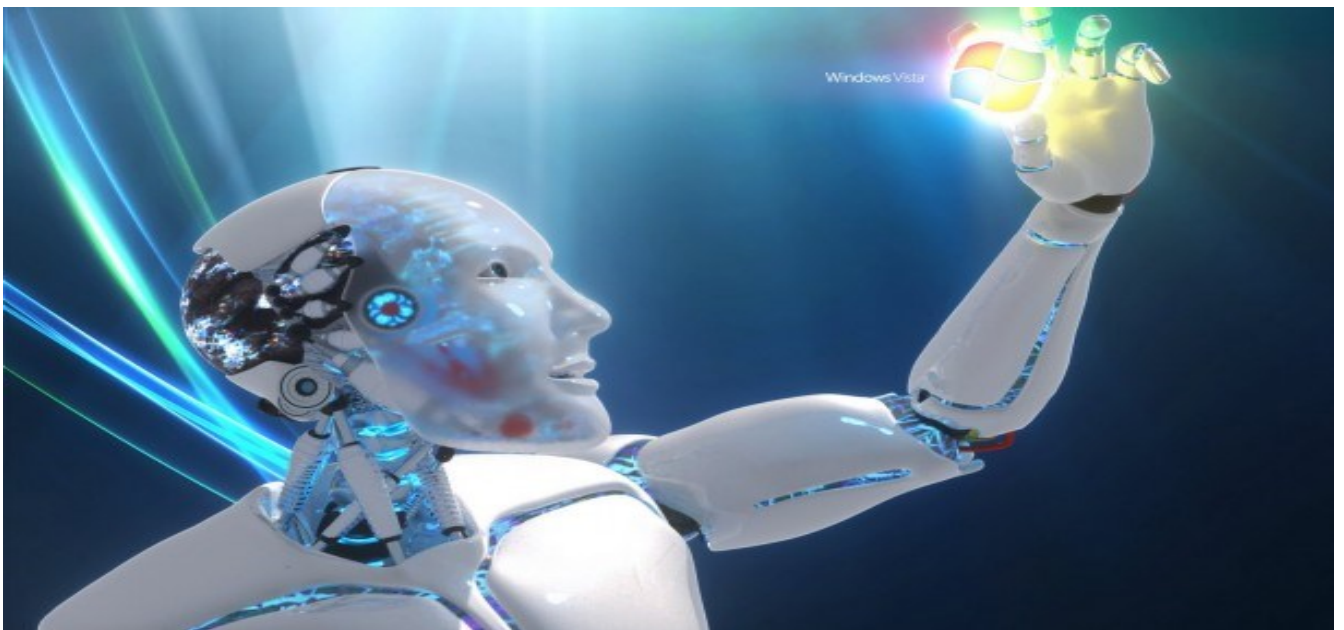

Faculty Of Engineering And Technology Programmes

CERTIFICATE PROGRAMMES IN ENGINEERING AND TECHNOLOGY

S.No	Name of Course	Eligibility	Duration	Exam Pattern
1	Fitter	SSLC/Matric or equivalent	One Year	Sem
2	Mechanics	SSLC/Matric or equivalent	One Year	Sem
3	Welder	SSLC/Matric or equivalent	One Year	Sem
4	Wireman	SSLC/Matric or equivalent	One Year	Sem
5	Electrician	SSLC/Matric or equivalent	One Year	Sem
6	Surveyor Assistance	SSLC/Matric or equivalent	One Year	Sem
7	Carpenter	SSLC/Matric or equivalent	One Year	Sem
8	Refrigeration and Air conditioning	SSLC/Matric or equivalent	One Year	Sem
9	Diesel Mechanics	SSLC/Matric or equivalent	One Year	Sem
10	Solar Power Supply Service and installation	SSLC/Matric or equivalent	One Year	Sem
11	Radio and T.V. Repairing	SSLC/Matric or equivalent	Three Years	Sem
12	UPS service and Installation	SSLC/Matric or equivalent	One Year	Sem
13	Smart Phone Repairing and Service	SSLC/Matric or equivalent	One Year	Sem

DIPLOMA PROGRAMMES IN ENGINEERING AND TECHNOLOGY

S.No	Name of Course	Eligibility	Duration	Exam Pattern
1	Diploma in Civil Engineering	SSLC/Matric or equivalent & for Lateral Entry, +2 / 2yrs of ITI	Three Years	Sem
2	Diploma in Environmental Engineering	SSLC/Matric or equivalent & for Lateral Entry, +2 / 2yrs of ITI	Three Years	Sem
3	Diploma in Mechanical Engineering	SSLC/Matric or equivalent & for Lateral Entry, +2 / 2yrs of ITI	Three Years	Sem
4	Diploma in Metallurgical Engineering	SSLC/Matric or equivalent & for Lateral Entry, +2 / 2yrs of ITI	Three Years	Sem
5	Diploma in Production Engineering	SSLC/Matric or equivalent & for Lateral Entry, +2 / 2yrs of ITI	Three Years	Sem
6	Diploma in Automobile Engineering	SSLC/Matric or equivalent & for Lateral Entry, +2 / 2yrs of ITI	Three Years	Sem
7	Diploma in Electrical Engineering	SSLC/Matric or equivalent & for Lateral Entry, +2 / 2yrs of ITI	Three Years	Sem
8	Diploma in Electrical & Electronics Engineering	SSLC/Matric or equivalent & for Lateral Entry, +2 / 2yrs of ITI	Three Years	Sem
9	Diploma in Electronics and Communication Engineering	SSLC/Matric or equivalent & for Lateral Entry, +2 / 2yrs of ITI	Three Years	Sem
10	Diploma in Electronics and Instrumentation Engineering	SSLC/Matric or equivalent & for Lateral Entry, +2 / 2yrs of ITI	Three Years	Sem

11	<i>Diploma in Telecom. Engineering</i>	<i>SSLC/Matric or equivalent & for Lateral Entry, +2 / 2yrs of ITI</i>	<i>Three Years</i>	<i>Sem</i>
12	<i>Diploma in Mechatronics Engineering</i>	<i>SSLC/Matric or equivalent & for Lateral Entry, +2 / 2yrs of ITI</i>	<i>Three Years</i>	<i>Sem</i>
13	<i>Diploma in Computer Science and Engineering</i>	<i>SSLC/Matric or equivalent & for Lateral Entry, +2 / 2yrs of ITI</i>	<i>Three Years</i>	<i>Sem</i>
14	<i>Diploma in Information Technology</i>	<i>SSLC/Matric or equivalent & for Lateral Entry, +2 / 2yrs of ITI</i>	<i>Three Years</i>	<i>Sem</i>
15	<i>Diploma in Chemical Technology</i>	<i>SSLC/Matric or equivalent & for Lateral Entry, +2 / 2yrs of ITI</i>	<i>Three Years</i>	<i>Sem</i>
16	<i>Diploma in Petrochemical Engineering</i>	<i>SSLC/Matric or equivalent & for Lateral Entry, +2 / 2yrs of ITI</i>	<i>Three Years</i>	<i>Sem</i>
17	<i>Diploma in Plastic Engineering</i>	<i>SSLC/Matric or equivalent & for Lateral Entry, +2 / 2yrs of ITI</i>	<i>Three Years</i>	<i>Sem</i>
18	<i>Diploma in Plastic Mould Technology</i>	<i>SSLC/Matric or equivalent & for Lateral Entry, +2 / 2yrs of ITI</i>	<i>Three Years</i>	<i>Sem</i>
19	<i>Diploma in Nano-Technology</i>	<i>SSLC/Matric or equivalent & for Lateral Entry, +2 / 2yrs of ITI</i>	<i>Three Years</i>	<i>Sem</i>
20	<i>Diploma in Bio-Technology</i>	<i>SSLC/Matric or equivalent & for Lateral Entry, +2 / 2yrs of ITI</i>	<i>Three Years</i>	<i>Sem</i>
21	<i>Diploma in Food Technology</i>	<i>SSLC/Matric or equivalent & for Lateral Entry, +2 / 2yrs of ITI</i>	<i>Three Years</i>	<i>Sem</i>
22	<i>Diploma in Dairy Technology</i>	<i>SSLC/Matric or equivalent & for Lateral Entry, +2 / 2yrs of ITI</i>	<i>Three Years</i>	<i>Sem</i>
23	<i>Diploma in Agricultural Technology</i>	<i>SSLC/Matric or equivalent & for Lateral Entry, +2 / 2yrs of ITI</i>	<i>Three Years</i>	<i>Sem</i>

BACHELOR PROGRAMMES IN ENGINEERING AND TECHNOLOGY

S.No	Name of Course	Eligibility	Duration	Mode
1	<i>B.Tech. in Civil Engineering</i>	<i>10+2 with Phy., Chem., & Maths or its equi.& for Lateral Entry Engg Diploma</i>	<i>Four Years</i>	<i>Sem</i>
2	<i>B.Tech. in Environmental Engineering</i>	<i>10+2 with Phy., Chem., & Maths or its equi.& for Lateral Entry Engg Diploma</i>	<i>Four Years</i>	<i>Sem</i>
3	<i>B.Tech. in Mechanical Engineering</i>	<i>10+2 with Phy., Chem., & Maths or its equi.& for Lateral Entry Engg Diploma</i>	<i>Four Years</i>	<i>Sem</i>
4	<i>B.Tech. in Metallurgical Engineering</i>	<i>10+2 with Phy., Chem., & Maths or its equi.& for Lateral Entry Engg Diploma</i>	<i>Four Years</i>	<i>Sem</i>
5	<i>B.Tech. in Production Engineering</i>	<i>10+2 with Phy., Chem., & Maths or its equi.& for Lateral Entry Engg Diploma</i>	<i>Four Years</i>	<i>Sem</i>

6	B.Tech. in Automobile Engineering	10+2 with Phy., Chem., & Maths or its equi.& for Lateral Entry Engg Diploma	Four Years	Sem
7	B.Tech. in Electrical Engineering	10+2 with Phy., Chem., & Maths or its equi.& for Lateral Entry Engg Diploma	Four Years	Sem
8	B.Tech. in Electrical & Electronics Engineering	10+2 with Phy., Chem., & Maths or its equi.& for Lateral Entry Engg Diploma	Four Years	Sem
9	B.Tech. in Electronics and Communication Engineering	10+2 with Phy., Chem., & Maths or its equi.& for Lateral Entry Engg Diploma	Four Years	Sem
10	B.Tech. in Electronics and Instrumentation Engg.	10+2 with Phy., Chem., & Maths or its equi.& for Lateral Entry Engg Diploma	Four Years	Sem
11	B.Tech. in Telecommunication Engg.	10+2 with Phy., Chem., & Maths or its equi.& for Lateral Entry Engg Diploma	Four Years	Sem
12	B.Tech. in Mechatronics Engineering	10+2 with Phy., Chem., & Maths or its equi.& for Lateral Entry Engg Diploma	Four Years	Sem
13	B.Tech. in Computer Science and Engineering	10+2 with Phy., Chem., & Maths or its equi.& for Lateral Entry Engg Diploma	Four Years	Sem
14	B.Tech. in Information Technology	10+2 with Phy., Chem., & Maths or its equi.& for Lateral Entry Engg Diploma	Four Years	Sem
15	B.Tech. in Chemical Engineering	10+2 with Phy., Chem., & Maths or its equi.& for Lateral Entry Engg Diploma	Four Years	Sem
16	B.Tech. in Petrochemical Engineering	10+2 with Phy., Chem., & Maths or its equi.& for Lateral Entry Engg Diploma	Four Years	Sem
17	B.Tech. in Plastic Engineering	10+2 with Phy., Chem., & Maths or its equi.& for Lateral Entry Engg Diploma	Four Years	Sem
18	B.Tech. in Plastic Mould Engineering	10+2 with Phy., Chem., & Maths or its equi.& for Lateral Entry Engg Diploma	Four Years	Sem
19	B.Tech. in Nano-Technology	10+2 with Phy., Chem., & Maths or its equi.& for Lateral Entry Engg Diploma	Four Years	Sem
20	B.Tech. in Bio-Technology	10+2 with Phy., Chem., & Maths or its equi.& for Lateral Entry Engg Diploma	Four Years	Sem
21	B.Tech. in Food Technology	10+2 with Phy., Chem., & Maths or its equi.& for Lateral Entry Engg Diploma	Four Years	Sem
22	B.Tech. in Dairy Technology	10+2 with Phy., Chem., & Maths or its equi.& for Lateral Entry Engg Diploma	Four Years	Sem
23	B.Tech. in Agricultural Engineering	10+2 with Phy., Chem., & Maths or its equi.& for Lateral Entry Engg Diploma	Four Years	Sem

MASTER PROGRAMMES IN ENGINEERING AND TECHNOLOGY

S.No	Name of Course	Eligibility	Duration	Mode
1	<i>M.Tech. in Civil Engineering</i>	<i>B.Tech. /B.E. / M.Sc. Degree / AMIE/ IETE/ B.Sc. (Engg) in relevant discipline</i>	<i>Two Years</i>	<i>Sem</i>
2	<i>M.Tech. in Environmental Engineering</i>	<i>B.Tech. /B.E. / M.Sc. Degree / AMIE/ IETE/ B.Sc. (Engg) in relevant discipline</i>	<i>Two Years</i>	<i>Sem</i>
3	<i>M.Tech. in Structural Engineering</i>	<i>B.Tech. /B.E. / M.Sc. Degree / AMIE/ IETE/ B.Sc. (Engg) in relevant discipline</i>	<i>Two Years</i>	<i>Sem</i>
4	<i>M.Tech. in Mechanical Engineering</i>	<i>B.Tech. /B.E. / M.Sc. Degree / AMIE/ IETE/ B.Sc. (Engg) in relevant discipline</i>	<i>Two Years</i>	<i>Sem</i>
5	<i>M.Tech. in Design Engineering</i>	<i>B.Tech. /B.E. / M.Sc. Degree / AMIE/ IETE/ B.Sc. (Engg) in relevant discipline</i>	<i>Two Years</i>	<i>Sem</i>
6	<i>M.Tech. in Metallurgical Engineering</i>	<i>B.Tech. /B.E. / M.Sc. Degree / AMIE/ IETE/ B.Sc. (Engg) in relevant discipline</i>	<i>Two Years</i>	<i>Sem</i>
7	<i>M.Tech. in Production Engineering</i>	<i>B.Tech. /B.E. / M.Sc. Degree / AMIE/ IETE/ B.Sc. (Engg) in relevant discipline</i>	<i>Two Years</i>	<i>Sem</i>
8	<i>M.Tech. in Manufacturing Processes</i>	<i>B.Tech. /B.E. / M.Sc. Degree / AMIE/ IETE/ B.Sc. (Engg) in relevant discipline</i>	<i>Two Years</i>	<i>Sem</i>
9	<i>M.Tech. in Automobile Engineering</i>	<i>B.Tech. /B.E. / M.Sc. Degree / AMIE/ IETE/ B.Sc. (Engg) in relevant discipline</i>	<i>Two Years</i>	<i>Sem</i>
10	<i>M.Tech. in Thermal Engineering</i>	<i>B.Tech. /B.E. / M.Sc. Degree / AMIE/ IETE/ B.Sc. (Engg) in relevant discipline</i>	<i>Two Years</i>	<i>Sem</i>
11	<i>M.Tech. in Electrical and Power Engineering</i>	<i>B.Tech. /B.E. / M.Sc. Degree / AMIE/ IETE/ B.Sc. (Engg) in relevant discipline</i>	<i>Two Years</i>	<i>Sem</i>
12	<i>M.Tech. in Applied Electronics</i>	<i>B.Tech. /B.E. / M.Sc. Degree / AMIE/ IETE/ B.Sc. (Engg) in relevant discipline</i>	<i>Two Years</i>	<i>Sem</i>
13	<i>M.Tech. in Digital Electronics</i>	<i>B.Tech. /B.E. / M.Sc. Degree / AMIE/ IETE/ B.Sc. (Engg) in relevant discipline</i>	<i>Two Years</i>	<i>Sem</i>
14	<i>M.Tech. in VLSI and Embedded System</i>	<i>B.Tech. /B.E. / M.Sc. Degree / AMIE/ IETE/ B.Sc. (Engg) in relevant discipline</i>	<i>Two Years</i>	<i>Sem</i>

15	M.Tech. in Tele communication	B.Tech. /B.E. / M.Sc. Degree / AMIE/ IETE/ B.Sc. (Engg) in relevant discipline	Two Years	Sem
16	M.Tech. in Mechatronics	B.Tech. /B.E. / M.Sc. Degree / AMIE/ IETE/ B.Sc. (Engg) in relevant discipline	Two Years	Sem
17	M.Tech. in Computer Science and Engineering	B.Tech. /B.E. / M.Sc. Degree / AMIE/ IETE/ B.Sc. (Engg) in relevant discipline	Two Years	Sem
18	M.Tech. in Information Technology	B.Tech. /B.E. / M.Sc. Degree / AMIE/ IETE/ B.Sc. (Engg) in relevant discipline	Two Years	Sem
19	M.Tech. in Chemical Engineering	B.Tech. /B.E. / M.Sc. Degree / AMIE/ IETE/ B.Sc. (Engg) in relevant discipline	Two Years	Sem
20	M.Tech. in Petrochemical Engineering	B.Tech. /B.E. / M.Sc. Degree / AMIE/ IETE/ B.Sc. (Engg) in relevant discipline	Two Years	Sem
21	M.Tech. in Plastic Engineering	B.Tech. /B.E. / M.Sc. Degree / AMIE/ IETE/ B.Sc. (Engg) in relevant discipline	Two Years	Sem
22	M.Tech. in Plastic Mould Engineering	B.Tech. /B.E. / M.Sc. Degree / AMIE/ IETE/ B.Sc. (Engg) in relevant discipline	Two Years	Sem
23	M.Tech. in Nano-Technology	B.Tech. /B.E. / M.Sc. Degree / AMIE/ IETE/ B.Sc. (Engg) in relevant discipline	Two Years	Sem
24	M.Tech. in Bio-Technology	B.Tech. /B.E. / M.Sc. Degree / AMIE/ IETE/ B.Sc. (Engg) in relevant discipline	Two Years	Sem
25	M.Tech. in Food Technology	B.Tech. /B.E. / M.Sc. Degree / AMIE/ IETE/ B.Sc. (Engg) in relevant discipline	Two Years	Sem
26	M.Tech. in Dairy Technology	B.Tech. /B.E. / M.Sc. Degree / AMIE/ IETE/ B.Sc. (Engg) in relevant discipline	Two Years	Sem
27	M.Tech. in Agricultural Engineering	B.Tech. /B.E. / M.Sc. Degree / AMIE/ IETE/ B.Sc. (Engg) in relevant discipline	Two Years	Sem



Faculty Of Planning And Architecture Programmes

CEIRTFIFICATE PROGRAMMES IN PLANNING AND ARCHITECTURE

S.NO	Name of Course	Eligibility	Duration	Exam Pattern
1	<i>Certificate in Arch Assistance</i>	<i>SSLC/Matriculation or equivalent</i>	<i>One Year</i>	<i>Sem</i>

DIPLOMA PROGRAMMES IN PLANNING AND ARCHITECTURE

S.NO	Name of Course	Eligibility	Duration	Exam Pattern
1	<i>D.Arch</i>	<i>SSLC/Matriculation or equivalent & Lateral Entry for +2/2yrs of ITI holders</i>	<i>Three Years</i>	<i>Sem</i>

BACHELOR PROGRAMMES IN PLANNING AND ARCHITECTURE

S.NO	Name of Course	Eligibility	Duration	Exam Pattern
1	<i>B.Arch</i>	<i>10+2 in any discipline with Mathematics or Business Mathematics / Any Engg. Diploma</i>	<i>Five Years</i>	<i>Sem</i>

MASTER PROGRAMMES IN PLANNING AND ARCHITECTURE

S.NO	Name of Course	Eligibility	Duration	Exam Pattern
1	<i>M.Arch</i>	<i>B.Arch</i>	<i>2 Years</i>	<i>Sem</i>





Faculty Of Business And Administration Programmes

CERTIFICATE PROGRAMMES IN BUSINESS AND ADMINISTRATION

S.No	Name of Course	Eligibility	Duration	Exam Pattern
1	Hospital Laws and Management	SSLC/Matriculation or equivalent	3 Months	Trisem
2	Interior Designing & Management	SSLC/Matriculation or equivalent	3 Months	Trisem
3	Business Strategy	SSLC/Matriculation or equivalent	3 Months	Trisem
4	Business Research Methods	SSLC/Matriculation or equivalent	3 Months	Trisem
5	Operations Management	SSLC/Matriculation or equivalent	3 Months	Trisem
6	Management Control Systems	SSLC/Matriculation or equivalent	3 Months	Trisem
7	Business Economics	SSLC/Matriculation or equivalent	3 Months	Trisem
8	MS office Certificate Programme	SSLC/Matriculation or equivalent	3 Months	Trisem
9	Entrepreneur	SSLC/Matriculation or equivalent	3 Months	Trisem
10	Brand identity manager	SSLC/Matriculation or equivalent	3 Months	Trisem
11	IT in Management	SSLC/Matriculation or equivalent	3 Months	Trisem
12	Creative director (at MNCs)	SSLC/Matriculation or equivalent	3 Months	Trisem
13	Sales and Distribution Management	SSLC/Matriculation or equivalent	3 Months	Trisem
14	Services Marketing	SSLC/Matriculation or equivalent	3 Months	Trisem
15	Strategic Marketing	SSLC/Matriculation or equivalent	3 Months	Trisem
16	Marketing Communications	SSLC/Matriculation or equivalent	3 Months	Trisem
17	Consumer Behavior	SSLC/Matriculation or equivalent	3 Months	Trisem
18	Global Business Environment	SSLC/Matriculation or equivalent	3 Months	Trisem
19	Multinational Corporations	SSLC/Matriculation or equivalent	3 Months	Trisem
20	Managerial Effectiveness	SSLC/Matriculation or equivalent	3 Months	Trisem
21	Import / export management	SSLC/Matriculation or equivalent	3 Months	Trisem
22	leadership and change management	SSLC/Matriculation or equivalent	3 Months	Trisem
23	training and development	SSLC/Matriculation or equivalent	3 Months	Trisem
24	Performance management	SSLC/Matriculation or equivalent	3 Months	Trisem
25	global strategic management	SSLC/Matriculation or equivalent	3 Months	Trisem
26	Entrepreneurship Management	SSLC/Matriculation or equivalent	3 Months	Trisem
27	Corporate Social Responsibility	SSLC/Matriculation or equivalent	3 Months	Trisem
28	International HRM	SSLC/Matriculation or equivalent	3 Months	Trisem

DIPLOMA PROGRAMMES IN BUSINESS AND ADMINISTRATION

S.No	Name of Course	Eligibility	Duration	Exam Pattern
1	<i>Diploma in Business Administration</i>	<i>SSLC/Matric or equivalent</i>	<i>6 Months</i>	<i>Sem</i>
2	<i>Diploma in Office Administration</i>	<i>SSLC/Matric or equivalent</i>	<i>6 Months</i>	<i>Sem</i>
3	<i>Diploma in Secretarial Practice</i>	<i>SSLC/Matric or equivalent</i>	<i>6 Months</i>	<i>Sem</i>
4	<i>Diploma in Hospital Records Management</i>	<i>SSLC/Matric or equivalent</i>	<i>6 Months</i>	<i>Sem</i>
5	<i>Diploma in Yoga for Human Excellence</i>	<i>SSLC/Matric or equivalent</i>	<i>6 Months</i>	<i>Sem</i>
6	<i>Diploma in Basic Quality Management</i>	<i>SSLC/Matric or equivalent</i>	<i>6 Months</i>	<i>Sem</i>
7	<i>Advance Diploma in Warehouse Management</i>	<i>SSLC/Matric or equivalent</i>	<i>6 Months</i>	<i>Sem</i>
8	<i>Advance Diploma in Logistics & Shipping</i>	<i>SSLC/Matric or equivalent</i>	<i>6 Months</i>	<i>Sem</i>
9	<i>Diploma in Aspects of Media, Marketing & Events (Basic & Advance)</i>	<i>SSLC/Matric or equivalent</i>	<i>6 Months</i>	<i>Sem</i>
10	<i>Diploma in Event Management & Public Relation(Basic & Advance)</i>	<i>SSLC/Matric or equivalent</i>	<i>6 Months</i>	<i>Tri Sem</i>
11	<i>Diploma in Operation Management</i>	<i>SSLC/Matric or equivalent</i>	<i>6 Months</i>	<i>Sem</i>
12	<i>Diploma in Human Resource Management</i>	<i>SSLC/Matric or equivalent</i>	<i>6 Months</i>	<i>Sem</i>
13	<i>Diploma in International Business</i>	<i>SSLC/Matric or equivalent</i>	<i>6 Months</i>	<i>Sem</i>
14	<i>Diploma in Marketing Management</i>	<i>SSLC/Matric or equivalent</i>	<i>6 Months</i>	<i>Sem</i>
15	<i>Diploma in Retail Management</i>	<i>SSLC/Matric or equivalent</i>	<i>6 Months</i>	<i>Sem</i>
16	<i>Diploma in Business Law</i>	<i>SSLC/Matric or equivalent</i>	<i>6 Months</i>	<i>Sem</i>
17	<i>Diploma in Hospital Laws and Management</i>	<i>SSLC/Matric or equivalent</i>	<i>6 Months</i>	<i>Sem</i>
18	<i>Diploma in Management Control Systems</i>	<i>SSLC/Matric or equivalent</i>	<i>6 Months</i>	<i>Sem</i>
19	<i>Diploma in Business Economics</i>	<i>SSLC/Matric or equivalent</i>	<i>6 Months</i>	<i>Sem</i>
20	<i>Diploma in Services Marketing</i>	<i>SSLC/Matric or equivalent</i>	<i>6 Months</i>	<i>Sem</i>
21	<i>Diploma in Multinational Corporations</i>	<i>SSLC/Matric or equivalent</i>	<i>6 Months</i>	<i>Sem</i>
22	<i>Diploma in enterprise risk management</i>	<i>SSLC/Matric or equivalent</i>	<i>6 Months</i>	<i>Sem</i>
23	<i>Diploma in Business Management & Entrepreneurship</i>	<i>SSLC/Matric or equivalent</i>	<i>6 Months</i>	<i>Sem</i>
24	<i>Diploma in Global Business Environment</i>	<i>SSLC/Matric or equivalent</i>	<i>6 Months</i>	<i>Sem</i>
25	<i>Advance Diploma in Fleet Operations</i>	<i>SSLC/Matric or equivalent</i>	<i>6 Months</i>	<i>Sem</i>

PG DIPLOMA PROGRAMMES IN BUSINESS AND ADMINISTRATION

S.No	Name of Course	Eligibility	Duration	Exam Pattern
1	<i>PG Diploma in Tourism and Travel Management</i>	<i>Any UG Degree</i>	<i>One year</i>	<i>Sem</i>
2	<i>PG Diploma in Human Resource Management</i>	<i>Any UG Degree</i>	<i>One year</i>	<i>Sem</i>
3	<i>PG Diploma in Marketing Management</i>	<i>Any UG Degree</i>	<i>One year</i>	<i>Sem</i>
4	<i>PG Diploma in International Business</i>	<i>Any UG Degree</i>	<i>One year</i>	<i>Sem</i>
5	<i>PG Diploma in Business Management</i>	<i>Any UG Degree</i>	<i>One year</i>	<i>Sem</i>
6	<i>PG Diploma in Entrepreneurship Development</i>	<i>Any UG Degree</i>	<i>One year</i>	<i>Sem</i>
7	<i>PG Diploma in Event Management & PR</i>	<i>Any UG Degree</i>	<i>One year</i>	<i>Sem</i>
8	<i>PG Diploma in Aspects of Media, Marketing & Events</i>	<i>Any UG Degree</i>	<i>One year</i>	<i>Sem</i>
9	<i>PG Diploma in Hotel Management</i>	<i>Any UG Degree</i>	<i>One year</i>	<i>Sem</i>
10	<i>PG Diploma in Fleet Operations and Management</i>	<i>Any UG Degree</i>	<i>One year</i>	<i>Sem</i>

BACHELOR PROGRAMMES IN BUSINESS AND ADMINISTRATION

S.No	Name of Course	Eligibility	Duration	Exam Pattern
1	<i>B.B.A (General)</i>	<i>10+2 in any discipline</i>	<i>Three Years</i>	<i>Sem</i>
2	<i>B.B.A International Business</i>	<i>10+2 in any discipline</i>	<i>Three Years</i>	<i>Sem</i>
3	<i>B.B.A Retail Management</i>	<i>10+2 in any discipline</i>	<i>Three Years</i>	<i>Sem</i>
4	<i>B.B.A Service Management</i>	<i>10+2 in any discipline</i>	<i>Three Years</i>	<i>Sem</i>
5	<i>B.B.A Information Management</i>	<i>10+2 in any discipline</i>	<i>Three Years</i>	<i>Sem</i>
6	<i>B.B.A Information Systems</i>	<i>10+2 in any discipline</i>	<i>Three Years</i>	<i>Sem</i>
7	<i>B.B.A Banking</i>	<i>10+2 in any discipline</i>	<i>Three Years</i>	<i>Sem</i>
8	<i>B.B.A. Insurance</i>	<i>10+2 in any discipline</i>	<i>Three Years</i>	<i>Sem</i>

9	<i>B.B.A Marketing Management</i>	<i>10+2 in any discipline</i>	<i>Three Years</i>	<i>Sem</i>
10	<i>B.B.A. Financial Management</i>	<i>10+2 in any discipline</i>	<i>Three Years</i>	<i>Sem</i>
11	<i>B.B.A. Investment</i>	<i>10+2 in any discipline</i>	<i>Three Years</i>	<i>Sem</i>
12	<i>B.B.A. - Hospital Management</i>	<i>10+2 in any discipline</i>	<i>Three Years</i>	<i>Sem</i>
13	<i>B.B.A - Aviation Management</i>	<i>10+2 in any discipline</i>	<i>Three Years</i>	<i>Sem</i>
14	<i>B.B.A. - Event Management and PR</i>	<i>10+2 in any discipline</i>	<i>Three Years</i>	<i>Sem</i>
15	<i>B.B.A - Logistics & Shipping</i>	<i>10+2 in any discipline</i>	<i>Three Years</i>	<i>Sem</i>
16	<i>B.B.A. - Sports Management</i>	<i>10+2 in any discipline</i>	<i>Three Years</i>	<i>Sem</i>
17	<i>B.B.A. – Media ,Entertainment and Management</i>	<i>10+2 in any discipline</i>	<i>Three Years</i>	<i>Sem</i>
18	<i>B.B.A. - Event Management & PR</i>	<i>10+2 in any discipline</i>	<i>Three Years</i>	<i>Sem</i>
19	<i>Bachelor of Business Studies (BBS)</i>	<i>10+2 in any discipline</i>	<i>Three Years</i>	<i>Sem</i>

MASTER PROGRAMMES IN BUSINESS AND ADMINISTRATION

S.No	Name of Course	Eligibility	Duration	Exam Pattern
1	<i>M.B.A. (General)</i>	<i>Any UG Degree (3 Years)</i>	<i>Two Years</i>	<i>Sem</i>
2	<i>M.B.A. Industry Integrated</i>	<i>Any UG Degree (3 Years)</i>	<i>Two Years</i>	<i>Sem</i>
3	<i>Any UG Degree (3 Years)</i>	<i>Any UG Degree (3 Years)</i>	<i>Two Years</i>	<i>Sem</i>
4	<i>M.B.A. Tourism and Hotel Management</i>	<i>Any UG Degree (3 Years)</i>	<i>Two Years</i>	<i>Sem</i>
5	<i>M.B.A. Financial Management</i>	<i>Any UG Degree (3 Years)</i>	<i>Two Years</i>	<i>Sem</i>
6	<i>M.B.A. Investment Management</i>	<i>Any UG Degree (3 Years)</i>	<i>Two Years</i>	<i>Sem</i>
7	<i>M.B.A. International Management</i>	<i>Any UG Degree (3 Years)</i>	<i>Two Years</i>	<i>Sem</i>
8	<i>M.B.A. Human Resources Management</i>	<i>Any UG Degree (3 Years)</i>	<i>Two Years</i>	<i>Sem</i>
9	<i>M.B.A. Retail Management</i>	<i>Any UG Degree (3 Years)</i>	<i>Two Years</i>	<i>Sem</i>
10	<i>M.B.A. Information System Management</i>	<i>Any UG Degree (3 Years)</i>	<i>Two Years</i>	<i>Sem</i>
11	<i>M.B.A. Entrepreneurship Management</i>	<i>Any UG Degree (3 Years)</i>	<i>Two Years</i>	<i>Sem</i>
12	<i>M.B.A. Services Management</i>	<i>Any UG Degree (3 Years)</i>	<i>Two Years</i>	<i>Sem</i>
13	<i>M.B.A. Export Management</i>	<i>Any UG Degree (3 Years)</i>	<i>Two Years</i>	<i>Sem</i>

14	M.B.A. Textile Management	Any UG Degree (3 Years)	Two Years	Sem
15	MBA - Airline / Airport Management	Any UG Degree (3 Years)	Two Years	Sem
16	MBA - Advertising / Sales Promotion	Any UG Degree (3 Years)	Two Years	Sem
17	MBA - Telecom Management	Any UG Degree (3 Years)	Two Years	Sem
18	MBA - Media Management	Any UG Degree (3 Years)	Two Years	Sem
19	MBA - Healthcare Management	Any UG Degree (3 Years)	Two Years	Sem
20	MBA - Hospital Management	Any UG Degree (3 Years)	Two Years	Sem
21	MBA - Finance Management	Any UG Degree (3 Years)	Two Years	Sem
22	MBA - Insurance Management	Any UG Degree (3 Years)	Two Years	Sem
23	MBA - International Business Management	Any UG Degree (3 Years)	Two Years	Sem
24	M.B.A - Logistics & Shipping	Any UG Degree (3 Years)	Two Years	Sem
25	M.B.A - Fleet Operations and Management	Any UG Degree (3 Years)	Two Years	Sem
26	M.B.A - International Marketing	Any UG Degree (3 Years)	Two Years	Sem
27	M.B.A - Event Management and PR	Any UG Degree (3 Years)	Two Years	Sem
28	M.B.A - Shipping and Port Management	Any UG Degree (3 Years)	Two Years	Sem
29	M.B.A - Enterprise Resource Planning & Supply Chain Management	Any UG Degree (3 Years)	Two Years	Sem
30	M.B.A - Shipping and Logistics	Any UG Degree (3 Years)	Two Years	Sem
31	M.B.A - Bank Management	Any UG Degree (3 Years)	Two Years	Sem
32	M.B.A - Global	Any UG Degree (3 Years)	Two Years	Sem
33	M.B.A - Enterprise Systems Management	Any UG Degree (3 Years)	Two Years	Sem
34	M.B.A - Software Testing and Quality Management	Any UG Degree (3 Years)	Two Years	Sem
35	M.B.A - Logistics & Supply Chain Management	Any UG Degree (3 Years)	Two Years	Sem
36	M.B.A - Pharmaceutical Management	Any UG Degree (3 Years)	Two Years	Sem
37	M.B.A - Educational Leadership Management	Any UG Degree (3 Years)	Two Years	Sem
38	M.B.A - Sports Management	Any UG Degree (3 Years)	Two Years	Sem
39	M.B.A. - Media, Entertainment and Communication	Any UG Degree (3 Years)	Two Years	Sem
40	EXECUTIVE MBA: MBA in Finance, Health (Pharmaceuticals), Consultancy, Telecommunications, Media, Services, Entrepreneurship, IT, HR, Marketing, Hospitality Management.	Any degree / Ca / Cs / Llb / Pgdbm /M.Com With 2 Years Exp, Or Dip In Engg With 5 Years Exp	One Years	Sem
41	M.I.B (Master of International Business)	Any Degree or 10 +2 & 3 years diploma/PGDDBA	Two Years	Sem



Faculty Of Commerce And Finance Programmes

CERTIFICATE PROGRAMMES IN COMMERCE AND FINANCE

S.No	Name of Course	Eligibility	Duration	Exam Pattern
1	<i>Banking Laws and Loan Management</i>	<i>SSLC/Matriculation or equivalent</i>	<i>3 Months</i>	<i>Trisem</i>
2	<i>Accounting Package & Tally</i>	<i>SSLC/Matriculation or equivalent</i>	<i>3 Months</i>	<i>Trisem</i>
3	<i>Website auditor</i>	<i>SSLC/Matriculation or equivalent</i>	<i>3 Months</i>	<i>Trisem</i>
4	<i>E – Commerce & E-Commerce sites</i>	<i>SSLC/Matriculation or equivalent</i>	<i>3 Months</i>	<i>Trisem</i>
5	<i>Computerized Accounting</i>	<i>SSLC/Matriculation or equivalent</i>	<i>3 Months</i>	<i>Trisem</i>
6	<i>Financial Statement Analysis</i>	<i>SSLC/Matriculation or equivalent</i>	<i>3 Months</i>	<i>Trisem</i>
7	<i>Auditing</i>	<i>SSLC/Matriculation or equivalent</i>	<i>3 Months</i>	<i>Trisem</i>
8	<i>Financial Risk Management</i>	<i>SSLC/Matriculation or equivalent</i>	<i>3 Months</i>	<i>Trisem</i>
9	<i>Security Analysis</i>	<i>SSLC/Matriculation or equivalent</i>	<i>3 Months</i>	<i>Trisem</i>
10	<i>Mutual Funds</i>	<i>SSLC/Matriculation or equivalent</i>	<i>3 Months</i>	<i>Trisem</i>
11	<i>Portfolio Management</i>	<i>SSLC/Matriculation or equivalent</i>	<i>3 Months</i>	<i>Trisem</i>
12	<i>Financial Planning</i>	<i>SSLC/Matriculation or equivalent</i>	<i>3 Months</i>	<i>Trisem</i>
13	<i>Money and Banking</i>	<i>SSLC/Matriculation or equivalent</i>	<i>3 Months</i>	<i>Trisem</i>
14	<i>Commercial Banking</i>	<i>SSLC/Matriculation or equivalent</i>	<i>3 Months</i>	<i>Trisem</i>
15	<i>International Banking</i>	<i>SSLC/Matriculation or equivalent</i>	<i>3 Months</i>	<i>Trisem</i>
16	<i>Banking Operations</i>	<i>SSLC/Matriculation or equivalent</i>	<i>3 Months</i>	<i>Trisem</i>
17	<i>Credit Management</i>	<i>SSLC/Matriculation or equivalent</i>	<i>3 Months</i>	<i>Trisem</i>
18	<i>Bank Marketing</i>	<i>SSLC/Matriculation or equivalent</i>	<i>3 Months</i>	<i>Trisem</i>
19	<i>Life Insurance</i>	<i>SSLC/Matriculation or equivalent</i>	<i>3 Months</i>	<i>Trisem</i>
20	<i>Health Insurance</i>	<i>SSLC/Matriculation or equivalent</i>	<i>3 Months</i>	<i>Trisem</i>
21	<i>Insurance Operations</i>	<i>SSLC/Matriculation or equivalent</i>	<i>3 Months</i>	<i>Trisem</i>
22	<i>General Insurance</i>	<i>SSLC/Matriculation or equivalent</i>	<i>3 Months</i>	<i>Trisem</i>
23	<i>Insurance Marketing</i>	<i>SSLC/Matriculation or equivalent</i>	<i>3 Months</i>	<i>Trisem</i>
24	<i>Insurance Investments</i>	<i>SSLC/Matriculation or equivalent</i>	<i>3 Months</i>	<i>Trisem</i>
25	<i>Financial engineering</i>	<i>SSLC/Matriculation or equivalent</i>	<i>3 Months</i>	<i>Trisem</i>

DIPLOMA PROGRAMMES IN COMMERCE AND FINANCE

S.No	Name of Course	Eligibility	Duration	Exam Pattern
1	<i>Diploma in financial Management</i>	<i>SSLC/Matriculation or equivalent</i>	<i>6 Months</i>	<i>Sem</i>
2	<i>Diploma in Accounting & Auditing</i>	<i>SSLC/Matriculation or equivalent</i>	<i>6 Months</i>	<i>Sem</i>
3	<i>Diploma in Taxation</i>	<i>SSLC/Matriculation or equivalent</i>	<i>6 Months</i>	<i>Sem</i>
4	<i>Diploma in Accountancy</i>	<i>SSLC/Matriculation or equivalent</i>	<i>6 Months</i>	<i>Sem</i>
5	<i>Diploma in Audit & control</i>	<i>SSLC/Matriculation or equivalent</i>	<i>6 Months</i>	<i>Sem</i>
6	<i>Diploma in Financial Decision and Analysis</i>	<i>SSLC/Matriculation or equivalent</i>	<i>6 Months</i>	<i>Sem</i>
7	<i>Diploma in Advance Accounting</i>	<i>SSLC/Matriculation or equivalent</i>	<i>6 Months</i>	<i>Sem</i>
8	<i>Diploma in Accounting Through tally</i>	<i>SSLC/Matriculation or equivalent</i>	<i>6 Months</i>	<i>Sem</i>
9	<i>Diploma in Tax Procedure and Practice</i>	<i>SSLC/Matriculation or equivalent</i>	<i>6 Months</i>	<i>Sem</i>
10	<i>Diploma in Computerized Accounting</i>	<i>SSLC/Matriculation or equivalent</i>	<i>6 Months</i>	<i>Sem</i>
11	<i>Diploma in Finance</i>	<i>SSLC/Matriculation or equivalent</i>	<i>6 Months</i>	<i>Sem</i>
12	<i>Diploma in Life Insurance</i>	<i>SSLC/Matriculation or equivalent</i>	<i>6 Months</i>	<i>Sem</i>
13	<i>Diploma in Health Insurance</i>	<i>SSLC/Matriculation or equivalent</i>	<i>6 Months</i>	<i>Sem</i>
14	<i>Diploma in Insurance Operations</i>	<i>SSLC/Matriculation or equivalent</i>	<i>6 Months</i>	<i>Sem</i>
15	<i>Diploma in Insurance Marketing</i>	<i>SSLC/Matriculation or equivalent</i>	<i>6 Months</i>	<i>Sem</i>
16	<i>Diploma in Indirect Taxation</i>	<i>SSLC/Matriculation or equivalent</i>	<i>6 Months</i>	<i>Sem</i>
17	<i>Diploma in Banking Laws and Loan Management</i>	<i>SSLC/Matriculation or equivalent</i>	<i>6 Months</i>	<i>Sem</i>

PG DIPLOMA PROGRAMMES IN COMMERCE AND FINANCE

S.No	Name of Course	Eligibility	Duration	Exam Pattern
1	<i>PG Diploma in Banking Management</i>	<i>Any UG Degree</i>	<i>One year</i>	<i>Sem</i>
2	<i>PG Diploma in Capital and Commodity Markets</i>	<i>Any UG Degree</i>	<i>One year</i>	<i>Sem</i>
3	<i>PG Diploma in International Trade</i>	<i>Any UG Degree</i>	<i>One year</i>	<i>Sem</i>

BACHELOR PROGRAMMES IN COMMERCE AND FINANCE

S.No	Name of Course	Eligibility	Duration	Exam Pattern
1	<i>B.Com. (General)</i>	<i>10+2 in any discipline</i>	<i>Three Years</i>	<i>Sem</i>
2	<i>B.Com. C.A.</i>	<i>10+2 in any discipline</i>	<i>Three Years</i>	<i>Sem</i>

3	<i>B.Com. E-Commerce</i>	<i>10+2 in any discipline</i>	<i>Three Years</i>	<i>Sem</i>
4	<i>B.Com. Corporate Secretary ship</i>	<i>10+2 in any discipline</i>	<i>Three Years</i>	<i>Sem</i>
5	<i>B.Com. Corporate Secretary ship with C.A.</i>	<i>10+2 in any discipline</i>	<i>Three Years</i>	<i>Sem</i>
6	<i>B.Com. Retail Marketing</i>	<i>10+2 in any discipline</i>	<i>Three Years</i>	<i>Sem</i>
7	<i>B.Com. Information Technology</i>	<i>10+2 in any discipline</i>	<i>Three Years</i>	<i>Sem</i>
8	<i>B.Com. Banking & Insurance</i>	<i>10+2 in any discipline</i>	<i>Three Years</i>	<i>Sem</i>
9	<i>B.Com. Co-operation</i>	<i>10+2 in any discipline</i>	<i>Three Years</i>	<i>Sem</i>
10	<i>B.Com. Co-operative Management</i>	<i>10+2 in any discipline</i>	<i>Three Years</i>	<i>Sem</i>
11	<i>B.Com. Garment Cost Accounting</i>	<i>10+2 in any discipline</i>	<i>Three Years</i>	<i>Sem</i>
12	<i>B.Com – PA (Professional Accounting)</i>	<i>10+2 in any discipline</i>	<i>Three Years</i>	<i>Sem</i>
13	<i>B.Com – with Diploma in Cooperative Management</i>	<i>10+2 in any discipline</i>	<i>Three Years</i>	<i>Sem</i>
14	<i>B.Com Co-Operative Management</i>	<i>10+2 in any discipline</i>	<i>Three Years</i>	<i>Sem</i>
15	<i>B.Com International Business</i>	<i>10+2 in any discipline</i>	<i>Three Years</i>	<i>Sem</i>
16	<i>B.Com - Finance</i>	<i>10+2 in any discipline</i>	<i>Three Years</i>	<i>Sem</i>
17	<i>B.Com. - Logistics & Shipping</i>	<i>10+2 in any discipline</i>	<i>Three Years</i>	<i>Sem</i>
18	<i>B.Com - Computer Security in Computer Science</i>	<i>10+2 in any discipline</i>	<i>Three Years</i>	<i>Sem</i>

MASTER PROGRAMMES IN COMMERCE AND FINANCE

S.No	Name of Course	Eligibility	Duration	Exam Pattern
1	<i>M.Com. (General)</i>	<i>Any UG Degree discipline (3 Years)</i>	<i>Two Years</i>	<i>Sem</i>
2	<i>M.Com. C.A.</i>	<i>Any UG Degree discipline (3 Years)</i>	<i>Two Years</i>	<i>Sem</i>
3	<i>M.Com. Finance & Control</i>	<i>Any UG Degree discipline (3 Years)</i>	<i>Two Years</i>	<i>Sem</i>
4	<i>M.Com. Corporate Secretary ship</i>	<i>Any UG Degree discipline (3 Years)</i>	<i>Two Years</i>	<i>Sem</i>
5	<i>M.Com. Corp. Secretary ship with C.A.</i>	<i>Any UG Degree discipline (3 Years)</i>	<i>Two Years</i>	<i>Sem</i>
6	<i>M.Com. Finance & Accounting</i>	<i>Any UG Degree discipline (3 Years)</i>	<i>Two Years</i>	<i>Sem</i>
7	<i>M.Com. International Business / M.I.B</i>	<i>Any UG Degree discipline (3 Years)</i>	<i>Two Years</i>	<i>Sem</i>
8	<i>M.Com. Information Technology</i>	<i>Any UG Degree discipline (3 Years)</i>	<i>Two Years</i>	<i>Sem</i>
9	<i>M.Com. Finance & Cost Accounting</i>	<i>Any UG Degree discipline (3 Years)</i>	<i>Two Years</i>	<i>Sem</i>
10	<i>M.Com. Finance & Computer Applications</i>	<i>Any UG Degree discipline (3 Years)</i>	<i>Two Years</i>	<i>Sem</i>



Faculty Of Computer Science And Information Technology Programmes

CERTIFICATE PROGRAMMES IN COMPUTER SCIENCE & INFORMATION TECH

S. No	Name of Course	Eligibility	Duration	Exam Pattern
1.	Information Technology	SSLC/Matriculation or equivalent	Six months	Sem
2.	PGDCA	SSLC/Matriculation or equivalent	Six months	Sem
3.	DCA	SSLC/Matriculation or equivalent	Three months	Tri Sem
4.	Computer Networks	SSLC/Matriculation or equivalent	Three months	Tri Sem
5.	Data Analytics	SSLC/Matriculation or equivalent	Six months	Sem
6.	Database Management & Business Intelligence	SSLC/Matriculation or equivalent	Three months	Tri Sem
7.	Digital Forensics	SSLC/Matriculation or equivalent	Six months	Sem
8.	Information Security	SSLC/Matriculation or equivalent	Six months	Sem
9.	Information Technology	SSLC/Matriculation or equivalent	Six months	Sem
10.	IT Project Management	SSLC/Matriculation or equivalent	Three months	Tri Sem
11.	Software Engineering	SSLC/Matriculation or equivalent	Three months	Tri Sem
12.	Software Engineering for Health Care Systems	SSLC/Matriculation or equivalent	Six months	Sem
13.	Web Application Development	SSLC/Matriculation or equivalent	Six months	Sem
14.	Hardware and Systems Technology	SSLC/Matriculation or equivalent	Six months	Sem
15.	Data Management	SSLC/Matriculation or equivalent	Six months	Sem
16.	Systems Development	SSLC/Matriculation or equivalent	Six months	Sem
17.	Introduction to Programming	SSLC/Matriculation or equivalent	Six months	Sem
18.	iPhone Application Development (Spring 2009)	SSLC/Matriculation or equivalent	Six months	Sem
19.	AJAX Programming	SSLC/Matriculation or equivalent	Three months	Tri Sem
20.	jQuery Programming	SSLC/Matriculation or equivalent	Three months	Tri Sem
21.	Operating Systems and System Programming	SSLC/Matriculation or equivalent	Six months	Sem
22.	Developing iPad Applications for Visualization and Insight	SSLC/Matriculation or equivalent	Six months	Sem
23.	HTML5	SSLC/Matriculation or equivalent	Three months	Tri Sem
24.	Algorithm Design and Analysis	SSLC/Matriculation or equivalent	Six months	Sem
25.	Windows Server	SSLC/Matriculation or equivalent	Six months	Sem
26.	Programming with MATLAB	SSLC/Matriculation or equivalent	Three months	Tri Sem
27.	Python	SSLC/Matriculation or equivalent	Three months	Tri Sem
28.	Designing Advanced Applications using XAML	SSLC/Matriculation or equivalent	Six months	Sem
29.	Database Management Essentials	SSLC/Matriculation or equivalent	Six months	Sem
30.	Graphics Architecture	SSLC/Matriculation or equivalent	Three months	Tri Sem
31.	Autonomous Mobile Robots	SSLC/Matriculation or equivalent	Six months	Sem
32.	Artificial Intelligence	SSLC/Matriculation or equivalent	Six months	Sem
33.	Linux Command Line Basics	SSLC/Matriculation or equivalent	Six months	Sem
34.	HTML and CSS	SSLC/Matriculation or equivalent	Three months	Tri Sem
35.	Game Development	SSLC/Matriculation or equivalent	Six months	Sem
36.	Computational Camera and Photography	SSLC/Matriculation or equivalent	Six months	Sem
37.	Java Programming	SSLC/Matriculation or equivalent	Three months	Tri Sem
38.	Google Play Services: Analytics	SSLC/Matriculation or equivalent	Six months	Sem

39.	Online Graphics	SSLC/Matriculation or equivalent	Six months	Sem
40.	Programming Languages	SSLC/Matriculation or equivalent	Six months	Sem
41.	iOS Persistence and Core Data	SSLC/Matriculation or equivalent	Six months	Sem
42.	Internet Emerging Technologies	SSLC/Matriculation or equivalent	Six months	Sem
43.	Design and Analysis of Algorithms	SSLC/Matriculation or equivalent	Three months	Tri Sem
44.	Software Debugging	SSLC/Matriculation or equivalent	Three months	Tri Sem
45.	Android Wear Development	SSLC/Matriculation or equivalent	Six months	Sem
46.	Data Structures	SSLC/Matriculation or equivalent	Three months	Tri Sem
47.	Wireless Communication Emerging Technologies	SSLC/Matriculation or equivalent	Six months	Sem
48.	Cloud Computing Applications	SSLC/Matriculation or equivalent	Six months	Sem
49.	Software Engineering	SSLC/Matriculation or equivalent	Six months	Sem
50.	JavaScript Testing	SSLC/Matriculation or equivalent	Six months	Sem
51.	XML with Java	SSLC/Matriculation or equivalent	Six months	Sem
52.	Programming in F#	SSLC/Matriculation or equivalent	Six months	Sem
53.	Programming in C#	SSLC/Matriculation or equivalent	Three months	Tri Sem
54.	DTP	SSLC/Matriculation or equivalent	Six months	Sem
55.	Hypertext Pre Processor(PHP)	SSLC/Matriculation or equivalent	Six months	Sem
56.	PROGRAMMING IN C, C++	SSLC/Matriculation or equivalent	Three months	Tri Sem

DIPLOMA PROGRAMMES IN COMPUTER SCIENCE & INFORMATION TECH

S.No	Name of Course	Eligibility	Duration	Exam Pattern
1.	Diploma in Business Administration	SSLC/Matric or equivalent & for Lateral Entry, +2 / 2yrs of ITI	One Year	Sem
2.	Diploma in .NET Technologies	SSLC/Matric or equivalent & for Lateral Entry, +2 / 2yrs of ITI	One Year	Sem
3.	Diploma in Software Engineering	SSLC/Matric or equivalent & for Lateral Entry, +2 / 2yrs of ITI	One Year	Sem
4.	Diploma in Web and Mobile Application Development	SSLC/Matric or equivalent & for Lateral Entry, +2 / 2yrs of ITI	One Year	Sem
5.	Diploma in Artificial Intelligence	SSLC/Matric or equivalent & for Lateral Entry, +2 / 2yrs of ITI	One Year	Sem
6.	Diploma in Cyber Security	SSLC/Matric or equivalent & for Lateral Entry, +2 / 2yrs of ITI	One Year	Sem
7.	Diploma in Data Mining	SSLC/Matric or equivalent & for Lateral Entry, +2 / 2yrs of ITI	One Year	Sem
8.	Diploma in Databases	SSLC/Matric or equivalent & for Lateral Entry, +2 / 2yrs of ITI	One Year	Sem
9.	Diploma in Software Systems	SSLC/Matric or equivalent & for Lateral Entry, +2 / 2yrs of ITI	One Year	Sem
10.	Diploma in Computer Network	SSLC/Matric or equivalent & for Lateral Entry, +2 / 2yrs of ITI	One Year	Sem
11.	Diploma in Web Design	SSLC/Matric or equivalent & for Lateral Entry, +2 / 2yrs of ITI	One Year	Sem

12.	Diploma of Information Technology (Networking)	SSLC/Matric or equivalent & for Lateral Entry, +2 / 2yrs of ITI	One Year	Sem
13.	Diploma Network Administrator	SSLC/Matric or equivalent & for Lateral Entry, +2 / 2yrs of ITI	One Year	Sem
14.	Diploma in Graphic Design and Web Development	SSLC/Matric or equivalent & for Lateral Entry, +2 / 2yrs of ITI	One Year	Sem
15.	Diploma in Computer Programmer	SSLC/Matric or equivalent & for Lateral Entry, +2 / 2yrs of ITI	One Year	Sem
16.	Diploma in Software Testing and Quality Assurance	SSLC/Matric or equivalent & for Lateral Entry, +2 / 2yrs of ITI	One Year	Sem
17.	Diploma in Administrative Office Associate Diploma	SSLC/Matric or equivalent & for Lateral Entry, +2 / 2yrs of ITI	One Year	Sem
18.	Diploma in Computing & Website Development - HND	SSLC/Matric or equivalent & for Lateral Entry, +2 / 2yrs of ITI	One Year	Sem
19.	Diploma of Computing and Technology	SSLC/Matric or equivalent & for Lateral Entry, +2 / 2yrs of ITI	One Year	Sem
20.	Diploma of Creative Arts	SSLC/Matric or equivalent & for Lateral Entry, +2 / 2yrs of ITI	One Year	Sem
21.	Diploma in Cisco Networking	SSLC/Matric or equivalent & for Lateral Entry, +2 / 2yrs of ITI	One Year	Sem
22.	Diploma in Multimedia and Animation	SSLC/Matric or equivalent & for Lateral Entry, +2 / 2yrs of ITI	One Year	Sem
23.	Diploma in Hardware and Networking	SSLC/Matric or equivalent & for Lateral Entry, +2 / 2yrs of ITI	One Year	Sem
24.	Diploma in Computerized Accounting	SSLC/Matric or equivalent & for Lateral Entry, +2 / 2yrs of ITI	One Year	Sem
25.	Diploma in Tally Software	SSLC/Matric or equivalent & for Lateral Entry, +2 / 2yrs of ITI	One Year	Sem
26.	Diploma in Practical Engineering and Auto CAD	SSLC/Matric or equivalent & for Lateral Entry, +2 / 2yrs of ITI	One Year	Sem

PG DIPLOMA FOR COMPUTER SCIENCE AND INFORMATION TECHNOLOGY

S. No	Name of Course	Eligibility	Duration	Exam Pattern
1.	PG Dip. in Ad. Networking	Any UG Degree	One year	Sem
2.	PG Dip. in E-Learning Tech	Any UG Degree	One year	Sem
3.	PG Dip. in Off. Automation	Any UG Degree	One year	Sem
4.	PG Diploma in Web Services	Any UG Degree	One year	Sem
5.	PG Dip. in Comp.Application	Any UG Degree	One year	Sem
6.	PG Dip.in Animation Tech	Any UG Degree	One year	Sem
7.	PG Dip. in Cisco Networking	Any UG Degree	One year	Sem
8.	PG Diploma in Web Design	Any UG Degree	One year	Sem
9.	PG Dip. in Cyber Security	Any UG Degree	One year	Sem
10.	PG Dip. in Software Sys	Any UG Degree	One year	Sem
11.	PG Dip. in Artifi.Intelligence	Any UG Degree	One year	Sem
12.	PG Diploma in Multimedia and Animation	Any UG Degree	One year	Sem

BACHELOR PROGRAMMES IN COMPUTER SCIENCE & INFORMATION TECH

S. No	Name of Course	Eligibility	Duration	Exam Pattern
1.	B.C.A.	10+2 in any discipline	Three Years	Sem
2.	B.Sc. Computer Science	10+2 in any discipline	Three Years	Sem
3.	B.Sc. Computer Technology	10+2 in any discipline	Three Years	Sem
4.	B.Sc. Software System	10+2 in any discipline	Three Years	Sem
5.	B.Sc. Visual Communication (Electronic Media)	10+2 in any discipline	Three Years	Sem
6.	B.SC. Animation and VFX	10+2 in any discipline	Three Years	Sem
7.	B.Sc - Animation, Game Design & Development	10+2 in any discipline	Three Years	Sem
8.	Bachelor of Computer Security in Comp. Science	10+2 in any discipline	Three Years	Sem
9.	Bachelor of Computing in Computer Science	10+2 in any discipline	Three Years	Sem
10.	Bachelor of SW Engineering	10+2 in any discipline	Three Years	Sem
11.	B. Sc- in Info.Technology	10+2 in any discipline	Three Years	Sem
12.	Bachelor of Computing	10+2 in any discipline	Three Years	Sem
13.	B.of Comp. Info. Systems	10+2 in any discipline	Three Years	Sem
14.	B.Sc Information Security	10+2 in any discipline	Three Years	Sem
15.	B.Sc. Information Tech.	10+2 in any discipline	Three Years	Sem

MASTER PROGRAMMES IN COMPUTER SCIENCE & INFORMATION TECH

S.No	Name of Course	Eligibility	Duration	Exam Pattern
1.	M.C.A.	Any UG Degree discipline (3 Years)	Two Years	Sem
2.	M.Sc. Computer Science	Any UG Degree discipline (3 Years)	Two Years	Sem
3.	M.Sc. Information Technology	Any UG Degree discipline (3 Years)	Two Years	Sem
4.	M.Sc. Software Testing & Quality Management	Any UG Degree discipline (3 Years)	Two Years	Sem
5.	M.Sc - Animation, Game Design & Development	Any UG Degree discipline (3 Years)	Two Years	Sem
6.	M.Sc - Animation & VFX	Any UG Degree discipline (3 Years)	Two Years	Sem
7.	M.Sc - Software Engineering	Any UG Degree discipline (3 Years)	Two Years	Sem
8.	M.Sc - Software Architecture	Any UG Degree discipline (3 Years)	Two Years	Sem
9.	M.Sc - Software Technologies for Mobile Devices	Any UG Degree discipline (3 Years)	Two Years	Sem
10.	M.Sc - Mobile Computing	Any UG Degree discipline (3 Years)	Two Years	Sem
11.	MSc in IT Project Management	Any UG Degree discipline (3 Years)	Two Years	Sem
12.	M.Sc - Web Dev.& Digital Marketing	Any UG Degree discipline (3 Years)	Two Years	Sem
13.	M.Sc -Information Security	Any UG Degree discipline (3 Years)	Two Years	Sem
14.	M.Sc - Cloud Computing and Services (CCS)	Any UG Degree discipline (3 Years)	Two Years	Sem
15.	M.Sc -Business Management Software SAP	Any UG Degree discipline (3 Years)	Two Years	Sem
16.	M.Sc -Web App. Development	Any UG Degree discipline (3 Years)	Two Years	Sem



Faculty Of Sciences And Technology Programmes

PG DIPLOMA PROGRAMMES IN SCIENCES AND TECHNOLOGY

S. No	Name of Course	Eligibility	Duration	Exam Pattern
1	<i>PG Diploma in Microbial Technology</i>	<i>10+2or eq.</i>	<i>One year</i>	<i>Sem</i>
2	<i>PG Diploma in Genetics Technology</i>	<i>10+2or eq.</i>	<i>One year</i>	<i>Sem</i>
3	<i>PG Diploma in Molecular Technology</i>	<i>10+2or eq.</i>	<i>One year</i>	<i>Sem</i>
4	<i>PG Diploma in Bioinformatics</i>	<i>10+2or eq.</i>	<i>One year</i>	<i>Sem</i>

BACHELOR PROGRAMMES IN SCIENCES AND TECHNOLOGY

S. No	Name of Course	Eligibility	Duration	Exam Pattern
1	<i>B.Sc. Mathematics</i>	<i>10+2 with Science Subject</i>	<i>Three Years</i>	<i>Sem</i>
2	<i>B.Sc. Mathematics with CA</i>	<i>10+2 with Science Subject</i>	<i>Three Years</i>	<i>Sem</i>
3	<i>B.Sc. Applied Mathematics</i>	<i>10+2 with Science Subject</i>	<i>Three Years</i>	<i>Sem</i>
4	<i>B.Sc. Statistics</i>	<i>10+2 with Science Subject</i>	<i>Three Years</i>	<i>Sem</i>
5	<i>B.Sc - Botany</i>	<i>10+2 with Science Subject</i>	<i>Three Years</i>	<i>Sem</i>
6	<i>B.Sc. Physics</i>	<i>10+2 with Science Subject</i>	<i>Three Years</i>	<i>Sem</i>
7	<i>B.Sc. Physics with Material Sc.</i>	<i>10+2 with Science Subject</i>	<i>Three Years</i>	<i>Sem</i>
8	<i>B.Sc. Physics with Nano Tech</i>	<i>10+2 with Science Subject</i>	<i>Three Years</i>	<i>Sem</i>
9	<i>B.Sc. Physics with C.A.</i>	<i>10+2 with Science Subject</i>	<i>Three Years</i>	<i>Sem</i>
10	<i>B.Sc. Chemistry</i>	<i>10+2 with Science Subject</i>	<i>Three Years</i>	<i>Sem</i>
11	<i>B.Sc. Biochemistry</i>	<i>10+2 with Science Subject</i>	<i>Three Years</i>	<i>Sem</i>
12	<i>B.Sc. Biochemistry with Nanotechnology</i>	<i>10+2 with Science Subject</i>	<i>Three Years</i>	<i>Sem</i>
13	<i>B.Sc. Pharmaceutical Chemistry</i>	<i>10+2 with Science Subject</i>	<i>Three Years</i>	<i>Sem</i>
14	<i>B.Sc. Polymer Technology</i>	<i>10+2 with Science Subject</i>	<i>Three Years</i>	<i>Sem</i>
15	<i>B.Sc. - Biology</i>	<i>10+2 with Science Subject</i>	<i>Three Years</i>	<i>Sem</i>
16	<i>B.Sc. Plant Biology</i>	<i>10+2 with Science Subject</i>	<i>Three Years</i>	<i>Sem</i>
17	<i>B.Sc. Biotechnology</i>	<i>10+2 with Science Subject</i>	<i>Three Years</i>	<i>Sem</i>
18	<i>B.Sc. Microbiology</i>	<i>10+2 with Science Subject</i>	<i>Three Years</i>	<i>Sem</i>
19	<i>B.Sc. Microbiology with Nanotechnology</i>	<i>10+2 with Science Subject</i>	<i>Three Years</i>	<i>Sem</i>

20	B.Sc - Human Biology	10+2 with Science Subject	Three Years	Sem
21	B.Sc. Zoology	10+2 with Science Subject	Three Years	Sem
22	B.Sc. Advanced Zoology and Biotech with Sericulture	10+2 with Science Subject	Three Years	Sem
23	B.Sc. Advanced Zoology and Biotechnology	10+2 with Science Subject	Three Years	Sem
24	B.Sc. Zoology (Wildlife Biology)	10+2 with Science Subject	Three Years	Sem
25	B.Sc Marine	10+2 with Science Subject	Three Years	Sem
26	B.Sc - Nautical Science	10+2 with Science Subject	Three Years	Sem
27	B.Sc - Renewable Energy	10+2 with Science Subject	Three Years	Sem
28	B.Sc - Psychology	10+2 with Science Subject	Three Years	Sem

MASTER PROGRAMMES IN SCIENCES AND TECHNOLOGY

S. No	Name of Course	Eligibility	Duration	Exam Pattern
1	M.Sc. Mathematics	Bachelor in relevant subject or equ.	Two Years	Sem
2	M.Sc. Mathematics with CA	Bachelor in relevant subject or equ.	Two Years	Sem
3	M.Sc - Statistics	Bachelor in relevant subject or equ.	Two Years	Sem
4	M.Sc Botany	Bachelor in relevant subject or equ.	Two Years	Sem
5	M.Sc. Physics	Bachelor in relevant subject or equ.	Two Years	Sem
6	M.Sc - Medical Physics	Bachelor in relevant subject or equ.	Two Years	Sem
7	M.Sc. Chemistry	Bachelor in relevant subject or equ.	Two Years	Sem
8	M.Sc. Biochemistry	Bachelor in relevant subject or equ.	Two Years	Sem
9	M.Sc. Plant Biology	Bachelor in relevant subject or equ.	Two Years	Sem
10	M.Sc. Wildlife Biology	Bachelor in relevant subject or equ.	Two Years	Sem
11	M.Sc. Microbiology	Bachelor in relevant subject or equ.	Two Years	Sem
12	M.Sc. Biotechnology	Bachelor in relevant subject or equ.	Two Years	Sem
13	M.Sc. Zoology	Bachelor in relevant subject or equ.	Two Years	Sem
14	M.Sc Zoology (Wildlife Biology)	Bachelor in relevant subject or equ.	Two Years	Sem
15	M.Sc - Applied Psychology	Bachelor in relevant subject or equ.	Two Years	Sem

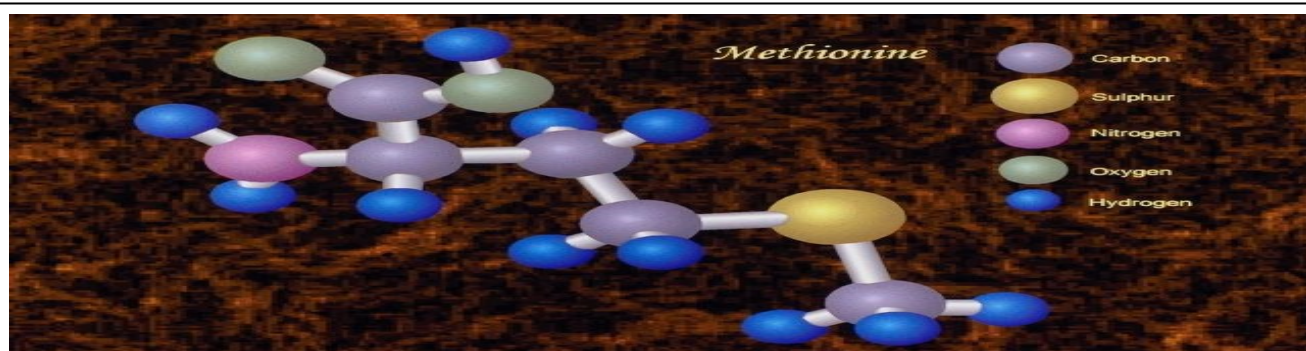



**Faculty Of Arts And
Humanities programmes**

CERTIFICATE PROGRAMMES IN ARTS & HUMANITIES

S. No	Name of Course	Eligibility	Duration	Exam Pattern
1	<i>Certificate Course in English Literature Analysis</i>	<i>SSLC/Matric or equivalent</i>	<i>3 Months</i>	<i>Tri Sem</i>
2	<i>Certificate Course in English Writing Skills</i>	<i>SSLC/Matric or equivalent</i>	<i>3 Months</i>	<i>Tri Sem</i>
3	<i>Certificate Course in Global Issues and Politics</i>	<i>SSLC/Matric or equivalent</i>	<i>3 Months</i>	<i>Tri Sem</i>
4	<i>Certificate Course in Governance and Politics of Global Environment System</i>	<i>SSLC/Matric or equivalent</i>	<i>3 Months</i>	<i>Tri Sem</i>
5	<i>Certificate Course in Indian culture</i>	<i>SSLC/Matric or equivalent</i>	<i>3 Months</i>	<i>Tri Sem</i>
6	<i>Certificate Course in Religion and Philosophy</i>	<i>SSLC/Matric or equivalent</i>	<i>3 Months</i>	<i>Tri Sem</i>
7	<i>Certificate Course in Society & Culture</i>	<i>SSLC/Matric or equivalent</i>	<i>3 Months</i>	<i>Tri Sem</i>
8	<i>Certificate Course in Workplace Inequality</i>	<i>SSLC/Matric or equivalent</i>	<i>3 Months</i>	<i>Tri Sem</i>
9	<i>Certificate Course in Social Change</i>	<i>SSLC/Matric or equivalent</i>	<i>3 Months</i>	<i>Tri Sem</i>
10	<i>Certificate Course in Occupations & Professions</i>	<i>SSLC/Matric or equivalent</i>	<i>3 Months</i>	<i>Tri Sem</i>
11	<i>Certificate Course in Sociology of Education</i>	<i>SSLC/Matric or equivalent</i>	<i>3 Months</i>	<i>Tri Sem</i>
12	<i>Certificate Course in Money, Work, and Social Life</i>	<i>SSLC/Matric or equivalent</i>	<i>3 Months</i>	<i>Tri Sem</i>
13	<i>Certificate Course in Social Inequality</i>	<i>SSLC/Matric or equivalent</i>	<i>3 Months</i>	<i>Tri Sem</i>
14	<i>Certificate Course in Globalization and Social Change</i>	<i>SSLC/Matric or equivalent</i>	<i>3 Months</i>	<i>Tri Sem</i>
15	<i>Certificate Course in Politics, Power, and Society</i>	<i>SSLC/Matric or equivalent</i>	<i>3 Months</i>	<i>Tri Sem</i>
16	<i>Certificate Course in City and Community</i>	<i>SSLC/Matric or equivalent</i>	<i>3 Months</i>	<i>Tri Sem</i>

DIPLOMA PROGRAMMES IN ARTS & HUMANITIES

S.No	Name of Course	Eligibility	Duration	Exam Pattern
1	<i>Diploma in Basic English Grammar</i>	<i>SSLC/Matric or equivalent</i>	<i>6 Month</i>	<i>Sem</i>
2	<i>Dip. in English Language and Litt.</i>	<i>SSLC/Matric or equivalent</i>	<i>6 Month</i>	<i>Sem</i>
3	<i>Diploma in Communication Skills</i>	<i>SSLC/Matric or equivalent</i>	<i>6 Month</i>	<i>Sem</i>

PG DIPLOMA IN ARTS & HUMANITIES

S. No	Name of Course	Eligibility	Duration	Exam Pattern
1	<i>PG Dip. in Political Science & Public Administration</i>	<i>10+2or eq.</i>	<i>One year</i>	<i>Sem</i>
2	<i>PG Diploma in Indian Philosophy & Religion</i>	<i>10+2or eq.</i>	<i>One year</i>	<i>Sem</i>
3	<i>PG Diploma Course in Archaeology</i>	<i>10+2or eq.</i>	<i>One year</i>	<i>Sem</i>
4	<i>PG Diploma Course in Indian History & Culture</i>	<i>10+2or eq.</i>	<i>One year</i>	<i>Sem</i>
5	<i>PG Diploma Course in History of Art</i>	<i>10+2or eq.</i>	<i>One year</i>	<i>Sem</i>

BACHELOR PROGRAMMES IN ARTS & HUMANITIES

S. No	Name of Course	Eligibility	Duration	Exam Pattern
1	<i>Bachelor of Arts (B.A) in languages (Tamil/English/ French/Japanizes)</i>	<i>10+2 in any discipline</i>	<i>Three Years</i>	<i>Sem</i>
2	<i>Bachelor of Arts (B.A) English Literature with Computer Applications</i>	<i>10+2 in any discipline</i>	<i>Three Years</i>	<i>Sem</i>
3	<i>Bachelor of Arts (B.A) in History and Tourism</i>	<i>10+2 in any discipline</i>	<i>Three Years</i>	<i>Sem</i>
4	<i>Bachelor of Arts (B.A) in History with Civil Services</i>	<i>10+2 in any discipline</i>	<i>Three Years</i>	<i>Sem</i>
5	<i>Bachelor of Arts (B.A) in Economics</i>	<i>10+2 in any discipline</i>	<i>Three Years</i>	<i>Sem</i>
6	<i>Bachelor of Arts (B.A) in Economics with Portfolio Management</i>	<i>10+2 in any discipline</i>	<i>Three Years</i>	<i>Sem</i>
7	<i>Bachelor of Arts (B.A) in Economics with Logistics & Freight Management</i>	<i>10+2 in any discipline</i>	<i>Three Years</i>	<i>Sem</i>
8	<i>Bachelor of Arts (B.A) in Economics with Insurance & Finance</i>	<i>10+2 in any discipline</i>	<i>Three Years</i>	<i>Sem</i>
9	<i>Bachelor of Arts (B.A) in Economics with Computer Application</i>	<i>10+2 in any discipline</i>	<i>Three Years</i>	<i>Sem</i>
10	<i>Bachelor of Arts (B.A) in Economics with Global Business</i>	<i>10+2 in any discipline</i>	<i>Three Years</i>	<i>Sem</i>
11	<i>Bachelor of Arts (B.A) in Economics with Retailing</i>	<i>10+2 in any discipline</i>	<i>Three Years</i>	<i>Sem</i>
12	<i>Bachelor of Arts (B.A) in Defense and Strategic Studies</i>	<i>10+2 in any discipline</i>	<i>Three Years</i>	<i>Sem</i>
13	<i>Bachelor of Arts (B.A) in Philosophy</i>	<i>10+2 in any discipline</i>	<i>Three Years</i>	<i>Sem</i>
14	<i>Bachelor of Arts (B.A) in Archaeology</i>	<i>10+2 in any discipline</i>	<i>Three Years</i>	<i>Sem</i>
15	<i>Bachelor of Arts (B.A) in Political Science</i>	<i>10+2 in any discipline</i>	<i>Three Years</i>	<i>Sem</i>
16	<i>Bachelor of Arts (B.A) in Psychology</i>	<i>10+2 in any discipline</i>	<i>Three Years</i>	<i>Sem</i>
17	<i>Bachelor of Arts (B.A) in Public Administration</i>	<i>10+2 in any discipline</i>	<i>Three Years</i>	<i>Sem</i>
18	<i>Bachelor of Arts (B.A) in Social Work</i>	<i>10+2 in any discipline</i>	<i>Three Years</i>	<i>Sem</i>
19	<i>Bachelor of Arts (B.A) in Sociology</i>	<i>10+2 in any discipline</i>	<i>Three Years</i>	<i>Sem</i>
20	<i>Bachelor of Arts (B.A) in Education</i>	<i>10+2 in any discipline</i>	<i>Three Years</i>	<i>Sem</i>
21	<i>Bachelor of Social Work (B.S.W)</i>	<i>10+2 in any discipline</i>	<i>Three Years</i>	<i>Sem</i>



MASTER PROGRAMMES IN ARTS & HUMANITIES

S.No	Name of Course	Eligibility	Duration	Exam Pattern
1	<i>Master of Arts (M.A) in Tamil Literature</i>	<i>Bachelor in relevant subject or equivalent</i>	<i>Two Years</i>	<i>Sem</i>
2	<i>Master of Arts (M.A) in English Language & Literature</i>	<i>Bachelor in relevant subject or equivalent</i>	<i>Two Years</i>	<i>Sem</i>
3	<i>Master of Arts (M.A) in English Literature with Computer Applications</i>	<i>Bachelor in relevant subject or equivalent</i>	<i>Two Years</i>	<i>Sem</i>
4	<i>Master of Arts (M.A) in Economics</i>	<i>Bachelor in relevant subject or equivalent</i>	<i>Two Years</i>	<i>Sem</i>
5	<i>Master of Arts (M.A) in Business Economics</i>	<i>Bachelor in relevant subject or equivalent</i>	<i>Two Years</i>	<i>Sem</i>
6	<i>Master of Arts (MA) in Econometrics</i>	<i>Bachelor in relevant subject or equivalent</i>	<i>Two Years</i>	<i>Sem</i>
7	<i>Master of Arts (M.A) in History</i>	<i>Bachelor in relevant subject or equivalent</i>	<i>Two Years</i>	<i>Sem</i>
8	<i>Master of Arts (MA) in History (Southeast Asian & Pacific Studies)</i>	<i>Bachelor in relevant subject or equivalent</i>	<i>Two Years</i>	<i>Sem</i>
9	<i>Master of Arts (MA) in Ancient Indian History, Culture & Archaeology (AIHC)</i>	<i>Bachelor in relevant subject or equivalent</i>	<i>Two Years</i>	<i>Sem</i>
10	<i>Master of Arts in Sociology</i>	<i>Bachelor in relevant subject or equivalent</i>	<i>Two Years</i>	<i>Sem</i>
11	<i>Master of Arts (MA) in Adult Education</i>	<i>Bachelor in relevant subject or equivalent</i>	<i>Two Years</i>	<i>Sem</i>
12	<i>Master of Arts (MA) in Human Rights & Duties</i>	<i>Bachelor in relevant subject or equivalent</i>	<i>Two Years</i>	<i>Sem</i>
13	<i>Master of Arts (MA) in Performing Arts</i>	<i>Bachelor in relevant subject or equivalent</i>	<i>Two Years</i>	<i>Sem</i>
14	<i>Master of Arts (M.A) in Political Science and Public Administration</i>	<i>Bachelor in relevant subject or equivalent</i>	<i>Two Years</i>	<i>Sem</i>
15	<i>Master of Arts (M.A) in Public Administration</i>	<i>Bachelor in relevant subject or equivalent</i>	<i>Two Years</i>	<i>Sem</i>
16	<i>Master of Arts (MA) in Population Studies</i>	<i>Bachelor in relevant subject or equivalent</i>	<i>Two Years</i>	<i>Sem</i>
17	<i>Master of Social Work (M.S.W)</i>	<i>Bachelor in relevant subject or equivalent</i>	<i>Two Years</i>	<i>Sem</i>



Faculty Of Fine Arts And Creativity Programmes

CERTIFICATE PROGRAMMES IN FINE ARTS AND CREATIVITY

S.No	Name of Course	Eligibility	Duration	Exam Pattern
1	<i>Sketching & Oil Painting</i>	<i>SSLC/Matriculation or equivalent</i>	<i>3 Months</i>	<i>Tri Sem</i>
2	<i>Still life drawing</i>	<i>SSLC/Matriculation or equivalent</i>	<i>3 Months</i>	<i>Tri Sem</i>
3	<i>Portrait drawing</i>	<i>SSLC/Matriculation or equivalent</i>	<i>3 Months</i>	<i>Tri Sem</i>
4	<i>Clay Modeling & Training</i>	<i>SSLC/Matriculation or equivalent</i>	<i>3 Months</i>	<i>Tri Sem</i>
5	<i>Gift Packing & Training</i>	<i>SSLC/Matriculation or equivalent</i>	<i>3 Months</i>	<i>Tri Sem</i>
6	<i>Candle Making & Training</i>	<i>SSLC/Matriculation or equivalent</i>	<i>3 Months</i>	<i>Tri Sem</i>
7	<i>Flower Making & Training</i>	<i>SSLC/Matriculation or equivalent</i>	<i>3 Months</i>	<i>Tri Sem</i>
8	<i>Painting & Training</i>	<i>SSLC/Matriculation or equivalent</i>	<i>3 Months</i>	<i>Tri Sem</i>

DIPLOMA PROGRAMMES IN FINE ARTS AND CREATIVITY

S.No	Name of Course	Eligibility	Duration	Exam Pattern
1.	<i>Diploma in Art and Craft</i>	<i>10+2 or Equivalent</i>	<i>One year</i>	<i>Sem</i>
2	<i>Diploma in Color theory & design</i>	<i>10+2 or Equivalent</i>	<i>One year</i>	<i>Sem</i>
3	<i>Diploma in Sketching & Oil Painting</i>	<i>10+2 or Equivalent</i>	<i>One year</i>	<i>Sem</i>
4	<i>Diploma in Still life drawing</i>	<i>10+2 or Equivalent</i>	<i>One year</i>	<i>Sem</i>
5	<i>Diploma in Portrait drawing</i>	<i>10+2 or Equivalent</i>	<i>One year</i>	<i>Sem</i>
6	<i>Diploma in Clay Modeling</i>	<i>10+2 or Equivalent</i>	<i>One year</i>	<i>Sem</i>
7	<i>Diploma in Gift Packing</i>	<i>10+2 or Equivalent</i>	<i>One year</i>	<i>Sem</i>
8	<i>Diploma in Candle Making</i>	<i>10+2 or Equivalent</i>	<i>One year</i>	<i>Sem</i>
9	<i>Diploma in Flower Making</i>	<i>10+2 or Equivalent</i>	<i>One year</i>	<i>Sem</i>
10	<i>Diploma in Painting</i>	<i>10+2 or Equivalent</i>	<i>One year</i>	<i>Sem</i>

BACHELOR PROGRAMMES IN FINE ARTS AND CREATIVITY

S.No	Name of Course	Eligibility	Duration	Exam Pattern
1.	<i>Bachelor of Fine Arts in Applied Art</i>	<i>10+2 in any discipline</i>	<i>Three Years</i>	<i>Sem</i>
2.	<i>Bachelor of Fine Arts in Ceramics</i>	<i>10+2 in any discipline</i>	<i>Three Years</i>	<i>Sem</i>
3.	<i>Bachelor of Fine Arts in Graphics Print Making</i>	<i>10+2 in any discipline</i>	<i>Three Years</i>	<i>Sem</i>
4.	<i>Bachelor of Fine Arts in Metal Work</i>	<i>10+2 in any discipline</i>	<i>Three Years</i>	<i>Sem</i>
5.	<i>Bachelor of Fine Arts in Painting</i>	<i>10+2 in any discipline</i>	<i>Three Years</i>	<i>Sem</i>
6.	<i>Bachelor of Fine Arts in Sculpture</i>	<i>10+2 in any discipline</i>	<i>Three Years</i>	<i>Sem</i>
7	<i>Bachelor of Fine Arts in Interior Decoration</i>	<i>10+2 in any discipline</i>	<i>Three Years</i>	<i>Sem</i>

MASTER PROGRAMMES IN FINE ARTS AND CREATIVITY

S.No	Name of Course	Eligibility	Duration	Exam Pattern
1.	<i>Master of Fine Arts in Applied Art</i>	<i>BFA or Equivalent</i>	<i>Two Years</i>	<i>Sem</i>
2.	<i>Master of Fine Arts in Ceramics</i>	<i>BFA or Equivalent</i>	<i>Two Years</i>	<i>Sem</i>
3.	<i>Master of Fine Arts in Graphics Print Making</i>	<i>BFA or Equivalent</i>	<i>Two Years</i>	<i>Sem</i>
4.	<i>Master of Fine Arts in Interior Design</i>	<i>BFA or Equivalent</i>	<i>Two Years</i>	<i>Sem</i>
5.	<i>Master of Fine Arts in Metal Work</i>	<i>BFA or Equivalent</i>	<i>Two Years</i>	<i>Sem</i>
6.	<i>Master of Fine Arts in Sculpture</i>	<i>BFA or Equivalent</i>	<i>Two Years</i>	<i>Sem</i>





Education And Training Programmes

DIPLOMA PROGRAMMES IN EDUCATION AND TRAINING

S.No	Name of Course	Eligibility	Duration	Exam Pattern
1	Diploma in Teacher Education	10+2 or equivalent	Two years	Year
2	Diploma in Primary and Nursery Teacher Training	10+2 or equivalent	One years	year
3	Diploma in Montessori teacher training	10+2 or equivalent	One Years	year
4	Diploma In Primary Education	10+2 with 50% marks	One Years	Year
5	Diploma In Pre-Primary Education	10+2 with 50% marks	One Years	Year
6	Diploma In Montessori And Child Education	12th pass / Degree / Equivalent	One Years	Year
7	Diploma In Creche And Pre-School Management	12th pass / Degree / Equivalent	One Years	Year
8	Advanced Diploma In Montessori And Child Education	12th pass / Degree / Equivalent	One Years	Year
9	Diploma In Anganwadi Worker	12th pass / Degree / Equivalent	One Years	Year
10	Diploma In Anganwadi Supervisor	12th pass / Degree / Equivalent	One Years	Year
11	Diploma In Early Childhood Care And Education	12th pass / Degree / Equivalent	One Years	Year
12	Sisulekshmy Nursery Education	12th pass / Degree / Equivalent	One Years	Year

BACHELOR PROGRAMMES IN EDUCATION AND TRAINING

S.No	Name of Course	Eligibility	Duration	Exam Pattern
1	Bachelor of Education	10+2+3 or equivalent	Two Years	Year
2	Bachelor of Physical Education	10+2 or Equivalent	Three Years	Year

MASTER PROGRAMMES IN EDUCATION AND TRAINING

S.No	Name of Course	Eligibility	Duration	Exam Pattern
1	Master of Education	Bachelor of Education	Two Years	Year
2	Master of Physical Education	Bachelor of Physical Education or Equivalent	Two Years	Year



Faculty Of Laws And Judicial Programmes

CERTIFICATE PROGRAMMES IN LAW AND JUDICIAL

S.No	Name of Course	Eligibility	Duration	Exam Pattern
1.	<i>Employment Law and Practice</i>	SSLC	6 Months	Sem
2.	<i>Public International Law</i>	SSLC	6 Months	Sem
3.	<i>International Trade Law and Practice</i>	SSLC	6 Months	Sem

DIPLOMA PROGRAMMES IN LAW AND JUDICIAL

S.No	Name of Course	Eligibility	Duration	Exam Pattern
1.	<i>Diploma in Law and Ethics</i>	10+2 or Equivalent	1 Year	Sem
2.	<i>Diploma in Nuclear Law</i>	10+2 or Equivalent	1 Year	Sem
3.	<i>Diploma in Taxation Laws</i>	10+2 or Equivalent	1 Year	Sem
4.	<i>Diploma in International Business Laws and Corporate Laws</i>	10+2 or Equivalent	1 Year	Sem
5.	<i>Diploma in Cyber Laws</i>	10+2 or Equivalent	1 Year	Sem
6.	<i>Diploma in Medical Jurisprudence</i>	10+2 or Equivalent	1 Year	Sem
7.	<i>Diploma in Criminology and Penology</i>	10+2 or Equivalent	1 Year	Sem

BACHELOR PROGRAMMES IN LAW AND JUDICIAL

S.No	Name of Course	Eligibility	Duration	Exam Pattern
1.	<i>Bachelor of Juvenile delinquency</i>	10+2 in any discipline	Three Years	Sem
2.	<i>Bachelor of Crime control</i>	10+2 in any discipline	Three Years	Sem
3.	<i>Bachelor of Criminal law</i>	10+2 in any discipline	Three Years	Sem
4.	<i>Bachelor of Law enforcement</i>	10+2 in any discipline	Three Years	Sem
5.	<i>Bachelor of American Constitutional Law</i>	10+2 in any discipline	Three Years	Sem
6.	<i>Bachelor of Private Law</i>	10+2 in any discipline	Three Years	Sem
7.	<i>Bachelor of The Nature of Legal Authority</i>	10+2 in any discipline	Three Years	Sem
8.	<i>Bachelor of Women in Conflict With the Law</i>	10+2 in any discipline	Three Years	Sem
9.	<i>Bachelor of Law and Popular Culture</i>	10+2 in any discipline	Three Years	Sem

MASTER PROGRAMMES IN LAW AND JUDICIAL

S.No	Name of Course	Eligibility	Duration	Exam Pattern
1.	<i>Master of Legal Issues in Criminal Justice</i>	Bachelor in relevant sub. or equ.	Two Years	Sem
2.	<i>Master of Law and Society</i>	Bachelor in relevant sub. or equ.	Two Years	Sem
3.	<i>Master of Advanced Quantitative Methods in Criminal Justice</i>	Bachelor in relevant sub. or equ.	Two Years	Sem
4.	<i>Master of telecommunications law</i>	Bachelor in relevant sub. or equ.	Two Years	Sem
5.	<i>Master of Laws in Taxation</i>	Bachelor in relevant sub. or equ.	Two Years	Sem
6.	<i>Master of Intellectual property law</i>	Bachelor in relevant sub. or equ.	Two Years	Sem
7.	<i>Master of information technology law</i>	Bachelor in relevant sub. or equ.	Two Years	Sem
8.	<i>Master of bankruptcy law</i>	Bachelor in relevant sub. or equ.	Two Years	Sem



Faculty Of Hospitality And Tourism Management Programmes

CERTIFICATE PROGRAMMES IN HOSPITALITY AND TOURISM MANAGEMENT

S. No	Name Of Course	Eligibility	Duration	Exam Pattern
1	<i>Hospitality Management</i>	<i>SSLC/Matriculation or equivalent</i>	<i>Six months</i>	<i>Sem</i>
2	<i>Organization Leadership in Hospitality</i>	<i>SSLC/Matriculation or equivalent</i>	<i>Six months</i>	<i>Sem</i>
3	<i>Hospitality, Restaurant and Tourism Laws</i>	<i>SSLC/Matriculation or equivalent</i>	<i>Six months</i>	<i>Sem</i>
4	<i>Hospitality Supervision</i>	<i>SSLC/Matriculation or equivalent</i>	<i>Six months</i>	<i>Sem</i>
5	<i>Tourism and Hospitality</i>	<i>SSLC/Matriculation or equivalent</i>	<i>Six months</i>	<i>Sem</i>
6	<i>Hospitality Revenue Management</i>	<i>SSLC/Matriculation or equivalent</i>	<i>Six months</i>	<i>Sem</i>
7	<i>Hospitality Industry.</i>	<i>SSLC/Matriculation or equivalent</i>	<i>Six months</i>	<i>Sem</i>

DIPLOMA PROGRAMMES IN HOSPITALITY AND TOURISM MANAGEMENT

S.No	Name of Course	Eligibility	Duration	Exam Pattern
1	<i>Diploma in Hospitality Industry Financial Accounting</i>	<i>SSLC/Matriculation or equivalent</i>	<i>One Year</i>	<i>Sem</i>
2	<i>Diploma in International Hotel Management</i>	<i>SSLC/Matriculation or equivalent</i>	<i>One Year</i>	<i>Sem</i>
3	<i>Diploma in Managing Service in Food and Beverage Operations</i>	<i>SSLC/Matriculation or equivalent</i>	<i>One Year</i>	<i>Sem</i>
4	<i>Diploma in Managing Hospitality Human Resources</i>	<i>SSLC/Matriculation or equivalent</i>	<i>One Year</i>	<i>Sem</i>
5	<i>Diploma in Convention Management and Service</i>	<i>SSLC/Matriculation or equivalent</i>	<i>One Year</i>	<i>Sem</i>
6	<i>Diploma in Fundamentals of Destination Management and Marketing</i>	<i>SSLC/Matriculation or equivalent</i>	<i>One Year</i>	<i>Sem</i>
7	<i>Diploma in Marketing in the Hospitality Industry</i>	<i>SSLC/Matriculation or equivalent</i>	<i>One Year</i>	<i>Sem</i>
8	<i>Diploma in Managing Technology in the Hospitality Industry</i>	<i>SSLC/Matriculation or equivalent</i>	<i>One Year</i>	<i>Sem</i>
9	<i>Diploma in Tourism Techniques</i>	<i>SSLC/Matriculation or equivalent</i>	<i>One Year</i>	<i>Sem</i>
10	<i>Diploma in Food production</i>	<i>SSLC/Matriculation or equivalent</i>	<i>One Year</i>	<i>Sem</i>
11	<i>Diploma in Food & beverage service</i>	<i>SSLC/Matriculation or equivalent</i>	<i>One Year</i>	<i>Sem</i>
12	<i>Diploma in Bakery & confectionery</i>	<i>SSLC/Matriculation or equivalent</i>	<i>One Year</i>	<i>Sem</i>

PG DIPLOMA PROGRAMMES IN HOSPITALITY AND TOURISM MANAGEMENT

S. No	Name of Course	Eligibility	Duration	Exam Pattern
1	<i>PG Diploma in Tourism & Hospitality Management</i>	<i>Any UG Degree</i>	<i>One year</i>	<i>Sem</i>
2	<i>PG Diploma in international hospitality and tourism management</i>	<i>Any UG Degree</i>	<i>One year</i>	<i>Sem</i>

BACHELOR PROGRAMMES IN HOSPITALITY AND TOURISM MANAGEMENT

S. No	Name of Course	Eligibility	Duration	Exam Pattern
1	<i>Bachelor of Destination Marketing</i>	<i>10+2 in any discipline</i>	<i>Three Years</i>	<i>Sem</i>
2	<i>Bachelor of Event Management</i>	<i>10+2 in any discipline</i>	<i>Three Years</i>	<i>Sem</i>
3	<i>Bachelor of Hospitality Information Systems</i>	<i>10+2 in any discipline</i>	<i>Three Years</i>	<i>Sem</i>
4	<i>Bachelor of Hospitality Brand Management</i>	<i>10+2 in any discipline</i>	<i>Three Years</i>	<i>Sem</i>
5	<i>Bachelor of Hospitality Industry Finance</i>	<i>10+2 in any discipline</i>	<i>Three Years</i>	<i>Sem</i>
6	<i>Bachelor of Leadership and Strategic Management</i>	<i>10+2 in any discipline</i>	<i>Three Years</i>	<i>Sem</i>
7	<i>Bachelor of Emphasis in hotel operations and management.</i>	<i>10+2 in any discipline</i>	<i>Three Years</i>	<i>Sem</i>
8	<i>Bachelor of Geography of Tourism</i>	<i>10+2 in any discipline</i>	<i>Three Years</i>	<i>Sem</i>
9	<i>Bachelor of Tourism Resources of India – Natural and Cultural</i>	<i>10+2 in any discipline</i>	<i>Three Years</i>	<i>Sem</i>
10	<i>Bachelor of Travel Agency & Tour Operations</i>	<i>10+2 in any discipline</i>	<i>Three Years</i>	<i>Sem</i>
11	<i>Bachelor of Tourism Organizations & Associations</i>	<i>10+2 in any discipline</i>	<i>Three Years</i>	<i>Sem</i>
12.	<i>Bachelor of Food and Beverage Service</i>	<i>10+2 in any discipline</i>	<i>Three Years</i>	<i>Sem</i>

MASTER PROGRAMMES IN HOSPITALITY AND TOURISM MANAGEMENT

S.No	Name of Course	Eligibility	Duration	Exam Pattern
1	<i>Master of Service Management for Tourism and Hospitality Industry</i>	<i>Bachelor in relevant sub. or equ.</i>	<i>Two Years</i>	<i>Sem</i>
2	<i>Master of Financial Management in Tourism and Hospitality</i>	<i>Bachelor in relevant sub. or equ.</i>	<i>Two Years</i>	<i>Sem</i>
3	<i>Master of Strategic Management in Tourism and Hospitality</i>	<i>Bachelor in relevant sub. or equ.</i>	<i>Two Years</i>	<i>Sem</i>
4	<i>Master of e-Business for Tourism and Hospitality</i>	<i>Bachelor in relevant sub. or equ.</i>	<i>Two Years</i>	<i>Sem</i>
5	<i>Master of Marketing in Tourism and Hospitality</i>	<i>Bachelor in relevant sub. or equ.</i>	<i>Two Years</i>	<i>Sem</i>
6	<i>Master of Tourism Development</i>	<i>Bachelor in relevant sub. or equ.</i>	<i>Two Years</i>	<i>Sem</i>
7	<i>Master of Tourism & Hosp. Law</i>	<i>Bachelor in relevant sub. or equ.</i>	<i>Two Years</i>	<i>Sem</i>
8	<i>Master of Culture Tourism</i>	<i>Bachelor in relevant sub. or equ.</i>	<i>Two Years</i>	<i>Sem</i>



Faculty Of Journalism And Mass Communication Programmes

CERTIFICATE PROGRAMMES IN JOURNALISM AND MASS COMMUNICATION

S.No	Name of Course	Eligibility	Duration	Exam Pattern
1.	<i>Digital Media</i>	<i>SSLC/Matric or equivalent</i>	<i>3 Months</i>	<i>Sem</i>
2.	<i>Public Relations & Society</i>	<i>SSLC/Matric or equivalent</i>	<i>3 Months</i>	<i>Sem</i>
3.	<i>Communication with the Media and the General Public</i>	<i>SSLC/Matric or equivalent</i>	<i>3 Months</i>	<i>Sem</i>
4.	<i>Digital Marketing and Social Media</i>	<i>SSLC/Matric or equivalent</i>	<i>3 Months</i>	<i>Sem</i>
5.	<i>Fashion Modeling for Ramp & Print</i>	<i>SSLC/Matric or equivalent</i>	<i>3 Months</i>	<i>Sem</i>
6.	<i>Dutch Art, Literature and Language for EU Interpreters and Translators (Winter Edition)</i>	<i>SSLC/Matric or equivalent</i>	<i>3 Months</i>	<i>Sem</i>

DIPLOMA PROGRAMMES IN JOURNALISM AND MASS COMMUNICATION

S.No	Name of Course	Eligibility	Duration	Exam Pattern
1	<i>Diploma in Fashion Journalism</i>	<i>SSLC/Matric or equivalent</i>	<i>One Year</i>	<i>Sem</i>
2	<i>Diploma in Social Media</i>	<i>SSLC/Matric or equivalent</i>	<i>One Year</i>	<i>Sem</i>
3	<i>Diploma in Essential media law and regulation</i>	<i>SSLC/Matric or equivalent</i>	<i>One Year</i>	<i>Sem</i>
4	<i>Diploma in Essential journalism ethics and regulation</i>	<i>SSLC/Matric or equivalent</i>	<i>One Year</i>	<i>Sem</i>
5	<i>Diploma in News Reporting</i>	<i>SSLC/Matric or equivalent</i>	<i>One Year</i>	<i>Sem</i>
6	<i>Diploma in Travel Writing</i>	<i>SSLC/Matric or equivalent</i>	<i>One Year</i>	<i>Sem</i>
7	<i>Diploma in Business Journalism</i>	<i>SSLC/Matric or equivalent</i>	<i>One Year</i>	<i>Sem</i>
8	<i>Diploma in Ethics in Journalism</i>	<i>SSLC/Matric or equivalent</i>	<i>One Year</i>	<i>Sem</i>

PG DIPLOMA PROGRAMMES IN JOURNALISM AND MASS COMMUNICATION

S. No	Name of Course	Eligibility	Duration	Exam Pattern
1	<i>PG Diploma in Radio & TV Journalism</i>	<i>Any UG Degree</i>	<i>One year</i>	<i>Sem</i>
2	<i>PG Diploma in Advertising & Public Relations</i>	<i>Any UG Degree</i>	<i>One year</i>	<i>Sem</i>
3	<i>PG Diploma in Media and Society</i>	<i>Any UG Degree</i>	<i>One year</i>	<i>Sem</i>
4	<i>PG Diploma in Media Laws and Ethics: Issues and Debates</i>	<i>Any UG Degree</i>	<i>One year</i>	<i>Sem</i>
5	<i>PG Diploma in Techniques of Graphic Communication and Visual Design</i>	<i>Any UG Degree</i>	<i>One year</i>	<i>Sem</i>
6	<i>PG Diploma in Advanced Photography</i>	<i>Any UG Degree</i>	<i>One year</i>	<i>Sem</i>
7	<i>PG Diploma in Critical Approach to Communication Theories</i>	<i>Any UG Degree</i>	<i>One year</i>	<i>Sem</i>
8	<i>PG Diploma in New Media and Digital Culture</i>	<i>Any UG Degree</i>	<i>One year</i>	<i>Sem</i>
9	<i>PG Diploma in Communication Research</i>	<i>Any UG Degree</i>	<i>One year</i>	<i>Sem</i>

BACHELOR PROGRAMMES IN JOURNALISM AND MASS COMMUNICATION

S. No	Name of Course	Eligibility	Duration	Exam Pattern
1	<i>Bachelor of Broadcast Journalism</i>	<i>10+2 in any discipline</i>	<i>Three Years</i>	<i>Sem</i>
2	<i>Bachelor of Reporting and Interviewing Techniques</i>	<i>10+2 in any discipline</i>	<i>Three Years</i>	<i>Sem</i>
3	<i>Bachelor of Newspaper Editing</i>	<i>10+2 in any discipline</i>	<i>Three Years</i>	<i>Sem</i>
4	<i>Bachelor of Journalism Ethics</i>	<i>10+2 in any discipline</i>	<i>Three Years</i>	<i>Sem</i>
5	<i>Bachelor of Communications law</i>	<i>10+2 in any discipline</i>	<i>Three Years</i>	<i>Sem</i>
6	<i>Bachelor of Photo journalism</i>	<i>10+2 in any discipline</i>	<i>Three Years</i>	<i>Sem</i>
7	<i>Bachelor of Graphic Design</i>	<i>10+2 in any discipline</i>	<i>Three Years</i>	<i>Sem</i>
8	<i>Bachelor of Reporting and Multimedia Storytelling</i>	<i>10+2 in any discipline</i>	<i>Three Years</i>	<i>Sem</i>
9	<i>Bachelor of Journalistic Reporting and Writing</i>	<i>10+2 in any discipline</i>	<i>Three Years</i>	<i>Sem</i>
10	<i>Bachelor of Photography & Photo Editing</i>	<i>10+2 in any discipline</i>	<i>Three Years</i>	<i>Sem</i>
11	<i>Bachelor of Digital Photography and Videography</i>	<i>10+2 in any discipline</i>	<i>Three Years</i>	<i>Sem</i>
12	<i>Bachelor of Web Journalism</i>	<i>10+2 in any discipline</i>	<i>Three Years</i>	<i>Sem</i>
13	<i>Bachelor of Radio Production</i>	<i>10+2 in any discipline</i>	<i>Three Years</i>	<i>Sem</i>
14	<i>Bachelor of Social Media</i>	<i>10+2 in any discipline</i>	<i>Three Years</i>	<i>Sem</i>
15	<i>Bachelor of Public Relations</i>	<i>10+2 in any discipline</i>	<i>Three Years</i>	<i>Sem</i>
16	<i>Bachelor of Advertising</i>	<i>10+2 in any discipline</i>	<i>Three Years</i>	<i>Sem</i>
17	<i>Bachelor of Event Management and Film Making</i>	<i>10+2 in any discipline</i>	<i>Three Years</i>	<i>Sem</i>
18	<i>Bachelor of TV Anchoring/ Show Hosting</i>	<i>10+2 in any discipline</i>	<i>Three Years</i>	<i>Sem</i>

MASTER PROGRAMMES IN JOURNALISM AND MASS COMMUNICATION

S. No	Name of Course	Eligibility	Duration	Exam Pattern
1	<i>Master of Mass communication theory</i>	<i>Bachelor in relevant subject or equivalent</i>	<i>Two Years</i>	<i>Sem</i>
2	<i>Master of Research methodologies</i>	<i>Bachelor in relevant subject or equivalent</i>	<i>Two Years</i>	<i>Sem</i>
3	<i>Master of Media ethics and law</i>	<i>Bachelor in relevant subject or equivalent</i>	<i>Two Years</i>	<i>Sem</i>
4	<i>Master of Public affairs and opinions</i>	<i>Bachelor in relevant subject or equivalent</i>	<i>Two Years</i>	<i>Sem</i>
5	<i>Master of International and intercultural communication</i>	<i>Bachelor in relevant subject or equivalent</i>	<i>Two Years</i>	<i>Sem</i>

6	Master of Organizational communication	Bachelor in relevant subject or equivalent	Two Years	Sem
7	Master of advertising	Bachelor in relevant subject or equivalent	Two Years	Sem
8	Master of Communication Research Methods	Bachelor in relevant subject or equivalent	Two Years	Sem
9	Master of Radio Production	Bachelor in relevant subject or equivalent	Two Years	Sem
10	Master of Television Production	Bachelor in relevant subject or equivalent	Two Years	Sem
11	Master of Public Relations & Corporate Communication	Bachelor in relevant subject or equivalent	Two Years	Sem
12	Master of Reporting, Writing and Editing for Print Media	Bachelor in relevant subject or equivalent	Two Years	Sem
13	Master of TV Anchoring/ Show Hosting	Bachelor in relevant subject or equivalent	Two Years	Sem
14	Master of Photography & Photo Editing	Bachelor in relevant subject or equivalent	Two Years	Sem
15	Master of Multi Media Technologies, Culture & Society	Bachelor in relevant subject or equivalent	Two Years	Sem
16	Master of Media Laws, Ethics & Social Responsibility	Bachelor in relevant subject or equivalent	Two Years	Sem
17	Master of Media Convergence & Management	Bachelor in relevant subject or equivalent	Two Years	Sem
18	Master of Contemporary Media Issues	Bachelor in relevant subject or equivalent	Two Years	Sem
19	Master of Visualization & Storyboarding	Bachelor in relevant subject or equivalent	Two Years	Sem
20	Master of Broadcast Journalism	Bachelor in relevant subject or equivalent	Two Years	Sem
21	Master of Reporting and Interviewing Techniques	Bachelor in relevant subject or equivalent	Two Years	Sem
22	Master of Newspaper Editing	Bachelor in relevant subject or equivalent	Two Years	Sem
23	Master of Journalism Ethics	Bachelor in relevant subject or equivalent	Two Years	Sem





Faculty Of Textile And Fashion Designing Programmes

CERTIFICATE PROGRAMMES IN TEXTILE AND FASHION DESIGNING

S. No	Name of Course	Eligibility	Duration	Exam Pattern
1	Textile Dyeing & Printing	SSLC/Matric or equivalent	Six months	Sem
2	Surface Ornamentation Techniques (Embroidery)	SSLC/Matric or equivalent	Six months	Sem
3	Computer Aided Textile Design (CATD)	SSLC/Matric or equivalent	Six months	Sem
4	Tailoring & Dress Designing	SSLC/Matric or equivalent	Six months	Sem
5	Textile Technology	SSLC/Matric or equivalent	Six months	Sem
6	Fashion Styling	SSLC/Matric or equivalent	Six months	Sem
7	Fashion Journalism	SSLC/Matric or equivalent	Six months	Sem
8	Textile Printing Technology	SSLC/Matric or equivalent	Six months	Sem
9	Dyeing Technology	SSLC/Matric or equivalent	Six months	Sem
10	Textile Designing & Printing	SSLC/Matric or equivalent	Six months	Sem
11	Garments Construction & Embroidery	SSLC/Matric or equivalent	Six months	Sem
12	Sketching & Oil Painting	SSLC/Matric or equivalent	Six months	Sem

DIPLOMA PROGRAMMES IN TEXTILE AND FASHION DESIGNING

S.No	Name of Course	Eligibility	Duration	Exam Pattern
1	Diploma in Dressmaking and Design	SSLC/Matric or equivalent	One Year	Sem
2	Diploma in Textile Retail Management	SSLC/Matric or equivalent	One Year	Sem
3	Diploma in Fashion Styling	SSLC/Matric or equivalent	One Year	Sem
4	Diploma in Fashion Designing & Management	SSLC/Matric or equivalent	One Year	Sem
5	Diploma in Applied Fashion Design and Technology	SSLC/Matric or equivalent	One Year	Sem
6	Diploma in Fashion Design and Garment Making	SSLC/Matric or equivalent	One Year	Sem
7	Diploma in Theatre Costumes	SSLC/Matric or equivalent	One Year	Sem
8	Diploma in Dyeing Technology	SSLC/Matric or equivalent	One Year	Sem
9	Diploma in Fashion Communication	SSLC/Matric or equivalent	One Year	Sem
10	Diploma in Drawing Study	SSLC/Matric or equivalent	One Year	Sem
11	Diploma in Textile Design	SSLC/Matric or equivalent	One Year	Sem
12	Diploma in Fashion Designing & Boutique Management	SSLC/Matric or equivalent	One Year	Sem
13	Diploma in Textile Printing Technology	SSLC/Matric or equivalent	One Year	Sem
14	Diploma in Fashion Design	SSLC/Matric or equivalent	One Year	Sem
15	Diploma in Fashion Journalism	SSLC/Matric or equivalent	One Year	Sem
16.	Diploma in Fashion Studies Apparel Construction	SSLC/Matric or equivalent	One Year	Sem
17.	Diploma in Fashion Studies: Technical Design	SSLC/Matric or equivalent	One Year	Sem
18.	Diploma in Garments Construction & Embroidery	SSLC/Matric or equivalent	One Year	Sem

PG DIPLOMA PROGRAMMES IN TEXTILE AND FASHION DESIGNING

S. No	Name of Course	Eligibility	Duration	Exam Pattern
1	PG Dip. in Fashion Designing & Boutique Mgmt	Any UG Degree	One year	Sem
2	PG Diploma in Fashion Design	Any UG Degree	One year	Sem
3	PG Dip.in Fashion Designing And Entrepreneurship	Any UG Degree	One year	Sem
4	PG Diploma in Fashion Technology	Any UG Degree	One year	Sem
5	PG Diploma in Textile Design	Any UG Degree	One year	Sem
6	PG Diploma in Textile Printing Technology	Any UG Degree	One year	Sem
7	PG Diploma in Dyeing Technology	Any UG Degree	One year	Sem
8	PG Diploma in Basic Design	Any UG Degree	One year	Sem
9	PG Diploma in Embroidery	Any UG Degree	One year	Sem

BACHELOR PROGRAMMES IN TEXTILE AND FASHION DESIGNING

S. No	Name of Course	Eligibility	Duration	Exam Pattern
1	B.Sc in Textile design processes	10+2 in any discipline	Three Years	Sem
2	B.Sc in Clothing and Textile Sciences	10+2 in any discipline	Three Years	Sem
3	B.Sc in Computer aided textile design	10+2 in any discipline	Three Years	Sem
4	B.Sc in Life Style & Accessory Design	10+2 in any discipline	Three Years	Sem
5	B.Sc in Fashion Technology	10+2 in any discipline	Three Years	Sem
6	B.Sc in Fashion & Apparel Designing	10+2 in any discipline	Three Years	Sem
7	B.Sc in Textile and Apparel Technology	10+2 in any discipline	Three Years	Sem
8	B.Sc in Clothing Textile	10+2 in any discipline	Three Years	Sem
9	B.Sc in Fashion Business & Retail Mgmt	10+2 in any discipline	Three Years	Sem
10	B.Sc in Textile Design and Technology	10+2 in any discipline	Three Years	Sem
11	B.Sc in Beauty and Spa Management	10+2 in any discipline	Three Years	Sem
12	B.Sc in Fashion Design And Marketing	10+2 in any discipline	Three Years	Sem
13	B.Sc in Textile And Fashion Designing	10+2 in any discipline	Three Years	Sem

MASTER PROGRAMMES IN TEXTILE AND FASHION DESIGNING

S.No	Name of Course	Eligibility	Duration	Exam Pattern
1	M.Sc in Textile and Apparel Designing	B.Sc. (TFD) or Equivalent	Two Years	Sem
2	M. Sc in Textile and Apparel Management	B.Sc. (TFD) or Equivalent	Two Years	Sem
3	M. Sc in Textile And Fashion Designing	B.Sc. (TFD) or Equivalent	Two Years	Sem
4	M. Sc in Textiles and Marketing	B.Sc. (TFD) or Equivalent	Two Years	Sem
5	M. Sc in Clothing and Textile Sciences	B.Sc. (TFD) or Equivalent	Two Years	Sem
6	M.Sc in Textile Technology	B.Sc. (TFD) or Equivalent	Two Years	Sem
7	M.Sc in Beauty and Spa Management	B.Sc. (TFD) or Equivalent	Two Years	Sem
8	M.Sc in Costume Design and Fashion	B.Sc. (TFD) or Equivalent	Two Years	Sem
9	M.Sc in Textile and Apparel Technology	B.Sc. (TFD) or Equivalent	Two Years	Sem
10	M.Sc in Textile Design	B.Sc. (TFD) or Equivalent	Two Years	Sem
11	M.Sc in Apparel Production	B.Sc. (TFD) or Equivalent	Two Years	Sem
12	M.Sc in Fashion Design	B.Sc. (TFD) or Equivalent	Two Years	Sem



Faculty Of Fire And Safety Programmes

CERTIFICATE PROGRAMMES IN FIRE AND SAFETY

S. No	Name of Course	Eligibility	Duration	Exam Pattern
1	Certificate in Public protection from fire	SSLC/Matric or equivalent	Six Months	Sem
2	Certificate Course in Fire investigation	SSLC/Matric or equivalent	Six Months	Sem
3	Certificate in Hum. behavior in fire situation	SSLC/Matric or equivalent	Six Months	Sem
4	Certificate Course in Codes and inspection	SSLC/Matric or equivalent	Six Months	Sem
5	Certificate in Auto alarms and sprinklers	SSLC/Matric or equivalent	Six Months	Sem
6	Certificate Course in Public education and fire prevention	SSLC/Matric or equivalent	Six Months	Sem
7	Certificate Course in Safety Management	SSLC/Matric or equivalent	Six Months	Sem
8	Certificate Course in Disaster Management	SSLC/Matric or equivalent	Six Months	Sem
9	Certificate Course in Fireman Training	SSLC/Matric or equivalent	Six Months	Sem
10	Certificate Course in Chief Security Officer	SSLC/Matric or equivalent	Six Months	Sem
11	Certificate course in Industrial Security and Guard Training	SSLC/Matric or equivalent	Six Months	Sem
12	Certificate in Rescue and First aid	SSLC/Matric or equivalent	Six Months	Sem
13	Certificate in Fire Technology	SSLC/Matric or equivalent	Six Months	Sem
14	Certificate in Fire Fighting Equipment	SSLC/Matric or equivalent	Six Months	Sem

DIPLOMA PROGRAMMES IN FIRE AND SAFETY

S.No	Name of Course	Eligibility	Duration	Exam Pattern
1	Diploma in Fire and safety Engineering	SSLC/Matric or equivalent	One Year	Sem
2	Diploma in Industrial Safety	SSLC/Matric or equivalent	One Year	Sem
3	Diploma in Construction Safety	SSLC/Matric or equivalent	One Year	Sem
4	Diploma in Oil and Gas Safety	SSLC/Matric or equivalent	One Year	Sem
5	Diploma in Electrical Safety	SSLC/Matric or equivalent	One Year	Sem
6	Diploma in Fire Fighting	SSLC/Matric or equivalent	One Year	Sem
7	Dip. in Health, Safety & Environment	SSLC/Matric or equivalent	One Year	Sem
8	Diploma in Sub Fire Officer	SSLC/Matric or equivalent	One Year	Sem
9	Diploma in Safety in Electrical System	SSLC/Matric or equivalent	One Year	Sem
10	Dip. in Fire Safety and Prevention Techniques	SSLC/Matric or equivalent	One Year	Sem
11	Dip. in Occupational safety and health	SSLC/Matric or equivalent	One Year	Sem
12	Diploma in Fire Fighting Drills	SSLC/Matric or equivalent	One Year	Sem
13	Diploma in Fire Service Equipment	SSLC/Matric or equivalent	One Year	Sem

PG DIPLOMA PROGRAMMES IN FIRE AND SAFETY

S. No	Name of Course	Eligibility	Duration	Exam Pattern
1	PG Diploma in Fire and Safety Engineering	Any UG Degree	One year	Sem
2	PG Diploma in Health, Safety and Environment	Any UG Degree	One year	Sem
3	PG Dip. Fire Safety and Hazard Management	Any UG Degree	One year	Sem
4	PG Diploma in Industrial Safety	Any UG Degree	One year	Sem
5	PG Diploma in Electrical Safety	Any UG Degree	One year	Sem
6	PG Diploma in Fire Technology and Suppression	Any UG Degree	One year	Sem
7	PG Dip.in Prevention Detection and Investigation	Any UG Degree	One year	Sem
8	PG Diploma in Handling Different Emergencies	Any UG Degree	One year	Sem

BACHELOR PROGRAMMES IN FIRE AND SAFETY

S. No	Name of Course	Eligibility	Duration	Exam Pattern
1	<i>Bachelor of Fire Service Organization</i>	<i>10+2 in any discipline</i>	<i>Three Years</i>	<i>Sem</i>
2	<i>Bachelor of Fire Service Tech and Media</i>	<i>10+2 in any discipline</i>	<i>Three Years</i>	<i>Sem</i>
3	<i>Bachelor of Fire Service Equipment</i>	<i>10+2 in any discipline</i>	<i>Three Years</i>	<i>Sem</i>
4	<i>Bachelor of Fire Drills and Equip. Handling</i>	<i>10+2 in any discipline</i>	<i>Three Years</i>	<i>Sem</i>
5	<i>Bachelor of Fire Service pump and App.</i>	<i>10+2 in any discipline</i>	<i>Three Years</i>	<i>Sem</i>
6	<i>Bachelor of Fire Service Operations</i>	<i>10+2 in any discipline</i>	<i>Three Years</i>	<i>Sem</i>
7	<i>Bachelor of Fire Service communication and Mobilizing</i>	<i>10+2 in any discipline</i>	<i>Three Years</i>	<i>Sem</i>
8	<i>Bachelor of Safety Management, Environment and Health</i>	<i>10+2 in any discipline</i>	<i>Three Years</i>	<i>Sem</i>
9	<i>Bachelor of Fire Ground Operational Techniques</i>	<i>10+2 in any discipline</i>	<i>Three Years</i>	<i>Sem</i>
10	<i>Bachelor of Fires in Common Commercial Goods</i>	<i>10+2 in any discipline</i>	<i>Three Years</i>	<i>Sem</i>
11	<i>Bachelor of Safety Aspects in Different Industries</i>	<i>10+2 in any discipline</i>	<i>Three Years</i>	<i>Sem</i>
12	<i>Bachelor of Fire Prevention and Protection System</i>	<i>10+2 in any discipline</i>	<i>Three Years</i>	<i>Sem</i>
13	<i>Bachelor of Environment and sustainable Development</i>	<i>10+2 in any discipline</i>	<i>Three Years</i>	<i>Sem</i>
14	<i>Bachelor of Fire Service And Emergency Aids</i>	<i>10+2 in any discipline</i>	<i>Three Years</i>	<i>Sem</i>
15	<i>Bachelor of Safety Provisions and Precautions in Industry</i>	<i>10+2 in any discipline</i>	<i>Three Years</i>	<i>Sem</i>

MASTER PROGRAMMES IN FIRE AND SAFETY

S. No	Name of Course	Eligibility	Duration	Exam Pattern
1	<i>Master of Fire Engineering</i>	<i>Bachelor in relevant sub. / Equ.</i>	<i>Two Years</i>	<i>Sem</i>
2	<i>Master of Industrial Safety</i>	<i>Bachelor in relevant sub. / Equ.</i>	<i>Two Years</i>	<i>Sem</i>
3	<i>Master of Fire Safety Design</i>	<i>Bachelor in relevant sub. / Equ.</i>	<i>Two Years</i>	<i>Sem</i>
4	<i>Master of Occupational Health and Safety Engineering</i>	<i>Bachelor in relevant sub. / Equ.</i>	<i>Two Years</i>	<i>Sem</i>
5	<i>Master of Fire Safety Risk Assessment</i>	<i>Bachelor in relevant sub. / Equ.</i>	<i>Two Years</i>	<i>Sem</i>
6	<i>Master of Human Behavior in Fire and Evacuation</i>	<i>Bachelor in relevant sub. / Equ.</i>	<i>Two Years</i>	<i>Sem</i>
7	<i>Master of Fire Prevention in Business and Municipality</i>	<i>Bachelor in relevant sub. / Equ.</i>	<i>Two Years</i>	<i>Sem</i>
8	<i>Master of Communication and Accident Investigation</i>	<i>Bachelor in relevant sub. / Equ.</i>	<i>Two Years</i>	<i>Sem</i>



Faculty Of Allied Health And Paramedical Science Programmes

CERTIFICATE PROGRAMMES IN ALLIED HEALTH& PARAMEDICAL SCIENCE

S. No	Name of Course	Eligibility	Duration	Exam Pattern
1	<i>Certificate Course in Physiology and Anatomy of the Eye</i>	<i>SSLC/Matric or equivalent</i>	<i>Six months</i>	<i>Sem</i>
2	<i>Certificate Course in Cardiopulmonary Resuscitation</i>	<i>SSLC/Matric or equivalent</i>	<i>Six months</i>	<i>Sem</i>
3	<i>Certificate Course in Medical Terminology</i>	<i>SSLC/Matric or equivalent</i>	<i>Six months</i>	<i>Sem</i>
4	<i>Certificate Course in Neuro-Ophthalmology</i>	<i>SSLC/Matric or equivalent</i>	<i>Six months</i>	<i>Sem</i>
5	<i>Certificate Course in Dental Chair Technician</i>	<i>SSLC/Matric or equivalent</i>	<i>Six months</i>	<i>Sem</i>
6	<i>Certificate Course in Percussionist</i>	<i>SSLC/Matric or equivalent</i>	<i>Six months</i>	<i>Sem</i>

DIPLOMA PROGRAMMES IN ALLIED HEALTH& PARAMEDICAL SCIENCE

S.No	Name of Course	Eligibility	Duration	Exam Pattern
1	<i>Diploma in Physiotherapy and Occupational Therapy</i>	<i>SSLC/Matric or equivalent</i>	<i>One Year</i>	<i>Sem</i>
2	<i>Diploma in Dental Mechanics</i>	<i>SSLC/Matric or equivalent</i>	<i>One Year</i>	<i>Sem</i>
3	<i>Diploma in Radio imaging</i>	<i>SSLC/Matric or equivalent</i>	<i>One Year</i>	<i>Sem</i>
4	<i>Diploma in Dialysis Technology (DDT)</i>	<i>SSLC/Matric or equivalent</i>	<i>One Year</i>	<i>Sem</i>
5	<i>Diploma in Radiology & Imaging Technology (DRIT)</i>	<i>SSLC/Matric or equivalent</i>	<i>One Year</i>	<i>Sem</i>
6	<i>Diploma in ECG-technology (DECGT)</i>	<i>SSLC/Matric or equivalent</i>	<i>One Year</i>	<i>Sem</i>
7	<i>Diploma in Radiology & Imaging Technology (DRIT)</i>	<i>SSLC/Matric or equivalent</i>	<i>Two Year</i>	<i>Sem</i>

PG DIPLOMA PROGRAMMES IN ALLIED HEALTH& PARAMEDICAL SCIENCE

S. No	Name of Course	Eligibility	Duration	Exam Pattern
1	<i>Post Graduate Diploma in MRI/CT</i>	<i>Any UG Degree</i>	<i>One year</i>	<i>Sem</i>
2	<i>Post Graduate Diploma in Blood Bank</i>	<i>Any UG Degree</i>	<i>One year</i>	<i>Sem</i>
3	<i>PG diploma in Clinical research</i>	<i>Any UG Degree</i>	<i>One year</i>	<i>Sem</i>
4	<i>PG Diploma in Cardiac Technology</i>	<i>Any UG Degree</i>	<i>One year</i>	<i>Sem</i>
5	<i>PG Diploma in Genetic Diagnosis Technology</i>	<i>Any UG Degree</i>	<i>One year</i>	<i>Sem</i>

BACHELOR PROGRAMMES IN ALLIED HEALTH& PARAMEDICAL SCIENCE

S. No	Name of Course	Eligibility	Duration	Exam Pattern
1	<i>Bachelor of Science Ophthalmic Technician</i>	<i>10+2 in any discipline</i>	<i>Three Years</i>	<i>Sem</i>
2	<i>Bachelor of Science Medical Lab Technology</i>	<i>10+2 in any discipline</i>	<i>Three Years</i>	<i>Sem</i>
3	<i>Bachelor of Science Physiotherapy and Occupational Therapy</i>	<i>10+2 in any discipline</i>	<i>Three Years</i>	<i>Sem</i>
4	<i>Bachelor of Science Operation Theatre Technician</i>	<i>10+2 in any discipline</i>	<i>Three Years</i>	<i>Sem</i>
5	<i>Bachelor of Science in Operation Theatre Technology (B.Sc. - OTT)</i>	<i>10+2 in any discipline</i>	<i>Three Years</i>	<i>Sem</i>
6	<i>Bachelor of Science in Anesthesia Technology (B. Sc. - AT)</i>	<i>10+2 in any discipline</i>	<i>Three Years</i>	<i>Sem</i>
7	<i>Bachelor of Science in Dialysis Technology (B. Sc. - DT)</i>	<i>10+2 in any discipline</i>	<i>Three Years</i>	<i>Sem</i>

MASTER PROGRAMMES IN ALLIED HEALTH& PARAMEDICAL SCIENCE

S.No	Name of Course	Eligibility	Duration	Exam Pattern
1	<i>Master of Science Audiology & Speech Therapy</i>	<i>Bachelor in relevant subject or equivalent</i>	<i>Two Years</i>	<i>Sem</i>
2	<i>Master of Science Physiotherapy</i>	<i>Bachelor in relevant subject or equivalent</i>	<i>Two Years</i>	<i>Sem</i>
3	<i>Master of Science Pharmacology</i>	<i>Bachelor in relevant subject or equivalent</i>	<i>Two Years</i>	<i>Sem</i>
4	<i>Master of Science Histopathology</i>	<i>Bachelor in relevant subject or equivalent</i>	<i>Two Years</i>	<i>Sem</i>
5	<i>Master of Science Nutrition & Dietetics</i>	<i>Bachelor in relevant subject or equivalent</i>	<i>Two Years</i>	<i>Sem</i>
6	<i>Master of Science Operation Theatre Technician Course</i>	<i>Bachelor in relevant subject or equivalent</i>	<i>Two Years</i>	<i>Sem</i>

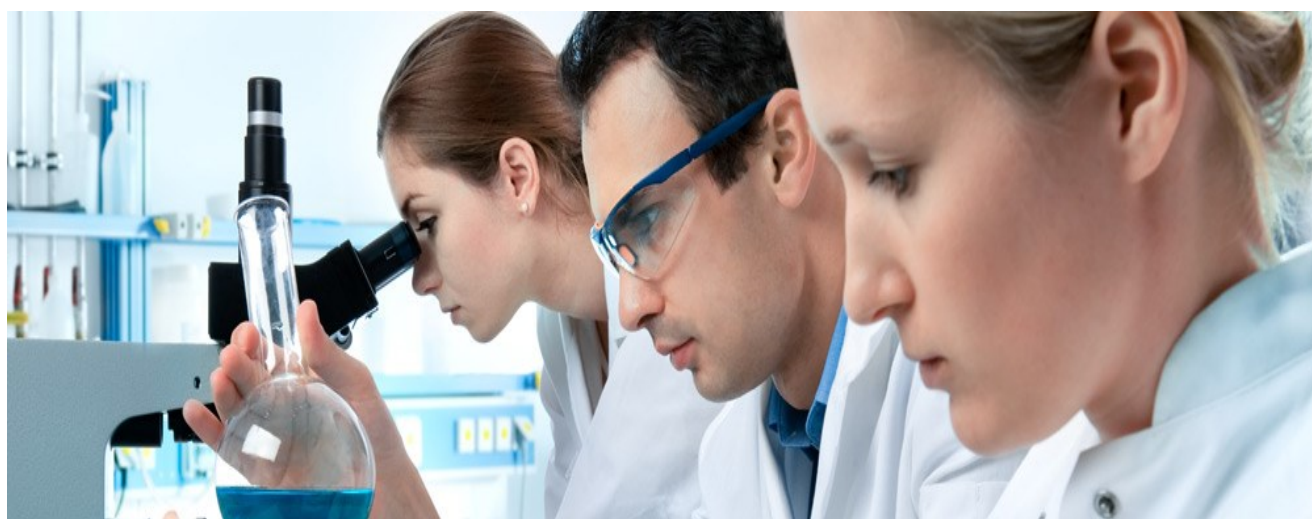

REQUIREMENT DOCUMENTS FOR ADMISSION

CERTIFICATE PROGRAMMES

SSLC / Metric Mark Sheet
HSC Mark Sheet (Option)
Application form
Student Self declaration Form
Pass Port Size Photos (2 copies)

DIPLOMA PROGRAMMES

SSLC / Metric Mark Sheet
For Lateral Entry, HSC Mark sheet or 2 years ITI Certificate
Application form
Student Self declaration Form
Pass Port Size Photos (2 copies)

BACHELOR PROGRAMMES

SSLC / Metric Mark Sheet
HSC Mark Sheet
For Lateral Entry, Diploma Final / Consolidate Mark Sheet and Diploma Certificate
Application form
Student Self declaration Form
Pass Port Size Photos (2 copies)

MASTER PROGRAMMES

SSLC / Metric Mark Sheet
HSC Mark Sheet
All UG Certificates in relevant discipline
Application form
Student Self declaration Form
Pass Port Size Photos (2 copies)

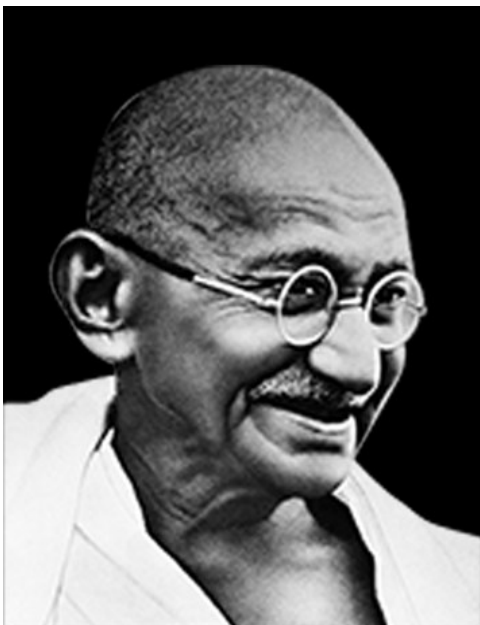

**“Be the change
you want to see in the world”**

-Mahatma Gandhi



HINDUSTAN SARVA VIDHYAPEETH
WE MAXIMIZE YOUR VALUE

HINDUSTAN SARVA VIDHYAPEETH

An Internationally Reputed And Recognised Autonomous Institution
Run by A Registered Not-For-Profit Autonomous Organisation Under Indian Govt. Act 2 of 1882.

Perundurai, Erode, Tamilnadu - 638052

HELPLINE: 09843539169 | 07667455054

Email: info@hsv.org.in